Portraits : J-M

Objekttyp: **Appendix**

Zeitschrift: **Argovia : Jahresschrift der Historischen Gesellschaft des Kantons Aargau**

Band (Jahr): **68-69 (1958)**

PDF erstellt am: **25.05.2024**

Nutzungsbedingungen

Die ETH-Bibliothek ist Anbieterin der digitalisierten Zeitschriften. Sie besitzt keine Urheberrechte an den Inhalten der Zeitschriften. Die Rechte liegen in der Regel bei den Herausgebern.
Die auf der Plattform e-periodica veröffentlichten Dokumente stehen für nicht-kommerzielle Zwecke in Lehre und Forschung sowie für die private Nutzung frei zur Verfügung. Einzelne Dateien oder Ausdrucke aus diesem Angebot können zusammen mit diesen Nutzungsbedingungen und den korrekten Herkunftsbezeichnungen weitergegeben werden.
Das Veröffentlichen von Bildern in Print- und Online-Publikationen ist nur mit vorheriger Genehmigung der Rechteinhaber erlaubt. Die systematische Speicherung von Teilen des elektronischen Angebots auf anderen Servern bedarf ebenfalls des schriftlichen Einverständnisses der Rechteinhaber.

Haftungsausschluss

Alle Angaben erfolgen ohne Gewähr für Vollständigkeit oder Richtigkeit. Es wird keine Haftung übernommen für Schäden durch die Verwendung von Informationen aus diesem Online-Angebot oder durch das Fehlen von Informationen. Dies gilt auch für Inhalte Dritter, die über dieses Angebot zugänglich sind.

Ein Dienst der *ETH-Bibliothek*
ETH Zürich, Rämistrasse 101, 8092 Zürich, Schweiz, www.library.ethz.ch

http://www.e-periodica.ch

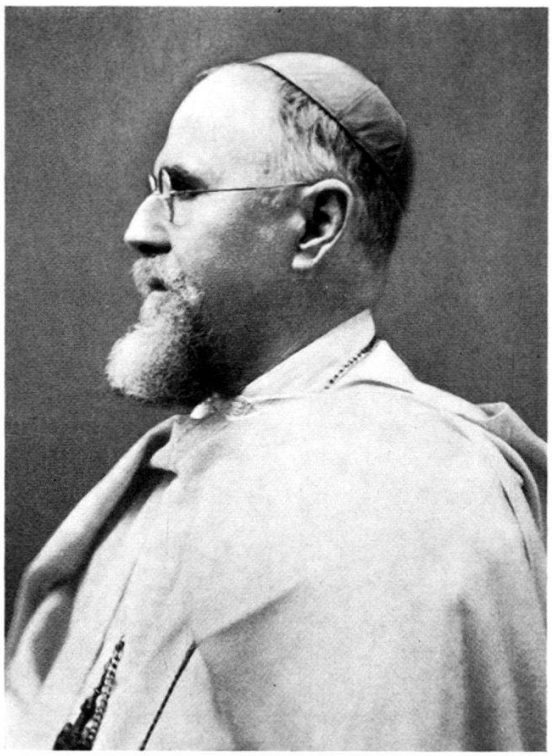

438 Burkhard Huwiler

Gottlieb Jäger 440

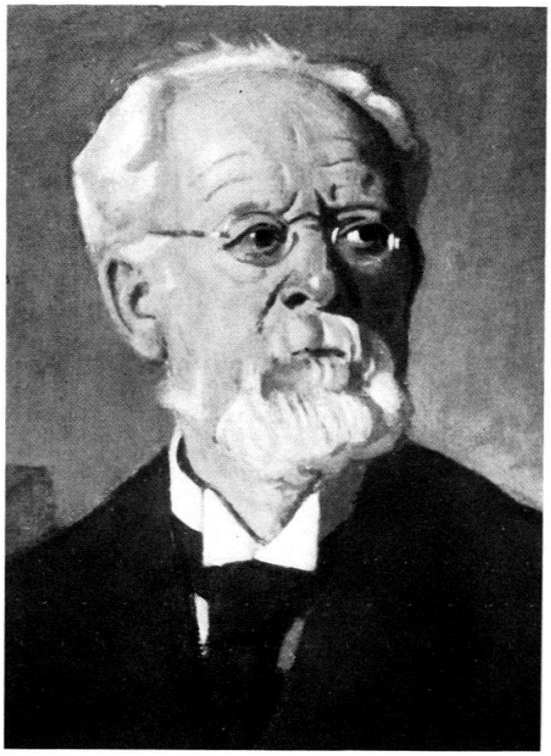

441 Josef Jäger

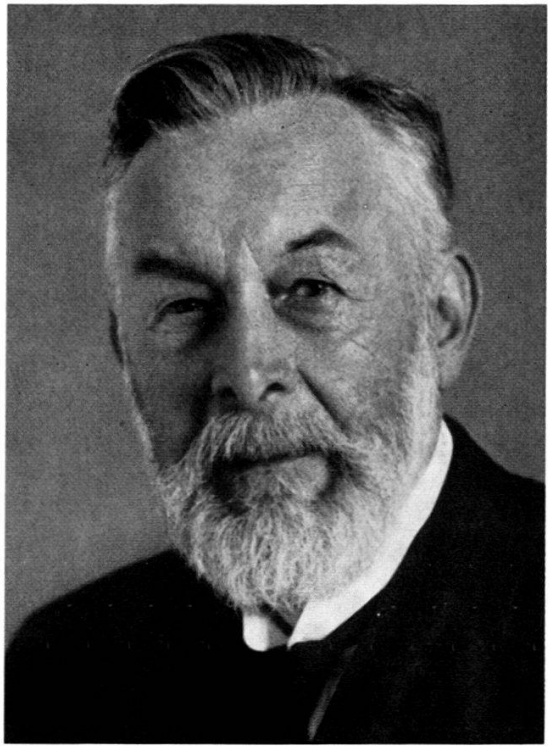

Viktor Jahn 442

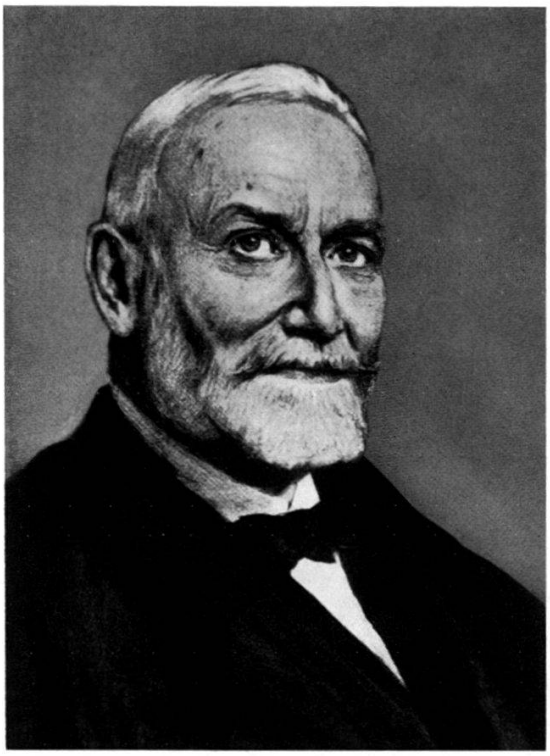

444 Adolf Jenny-Kunz

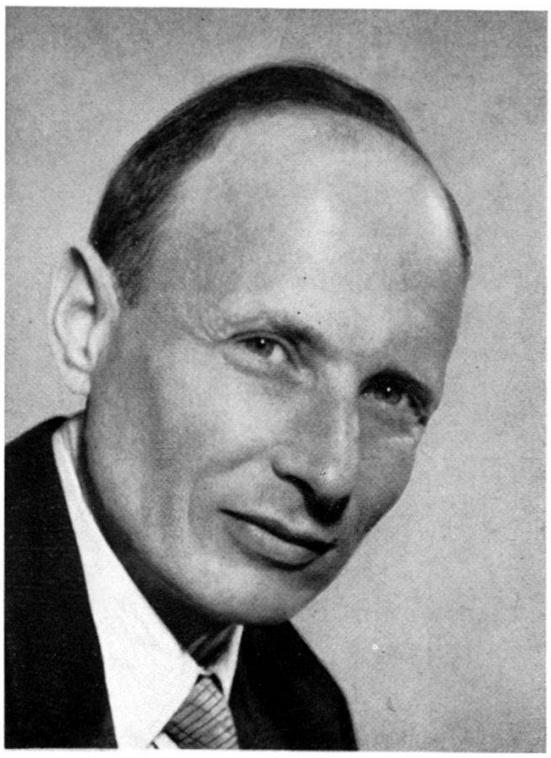

Eduard W. Jenny 445

446 Ernst Jenny

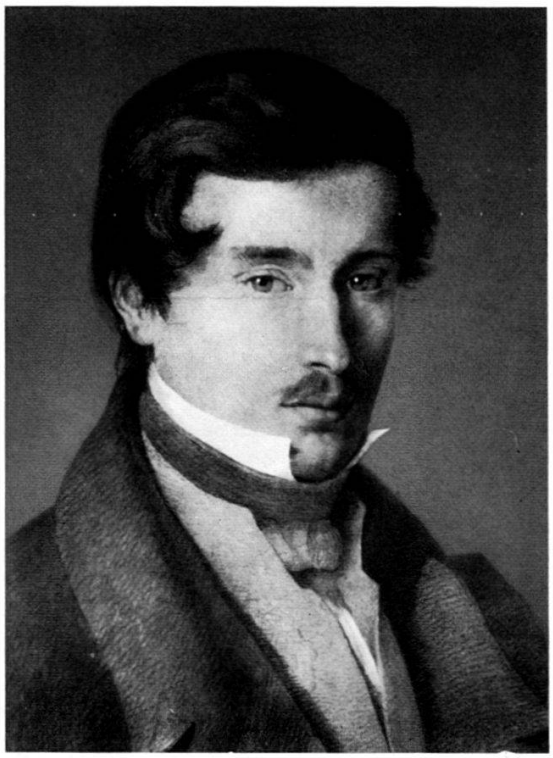

Caspar Joseph Jeuch 448

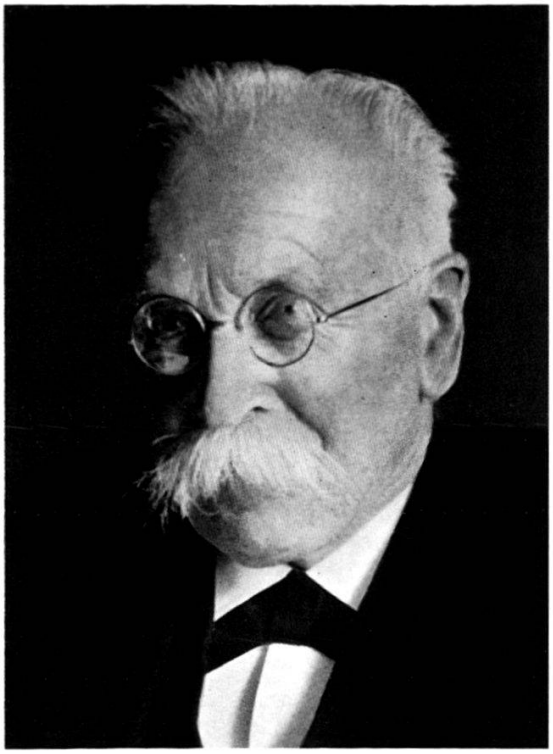

451 Jakob Irmiger

Jakob Isler 453

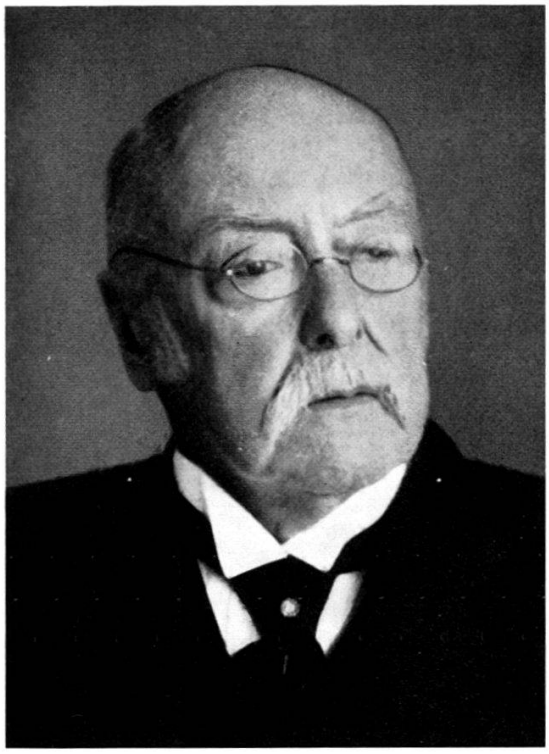

455 Emil Isler

Gustav Kalenbach 456

458 Rösy von Känel

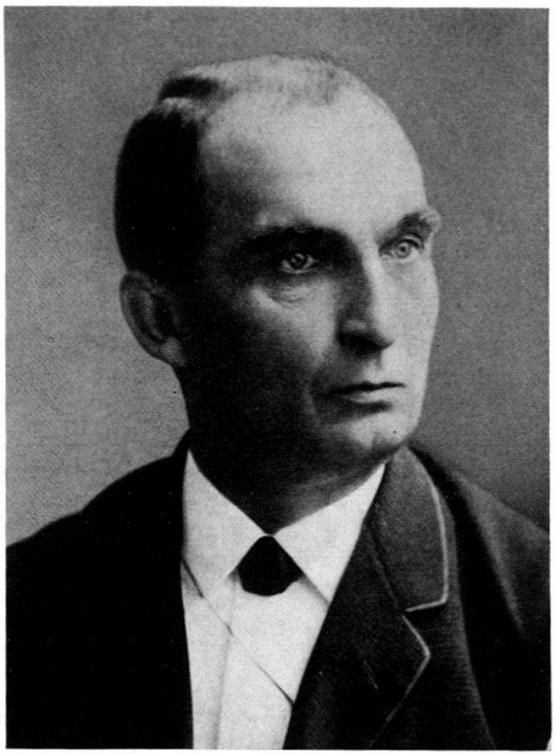

Gottlieb Käppeli 460

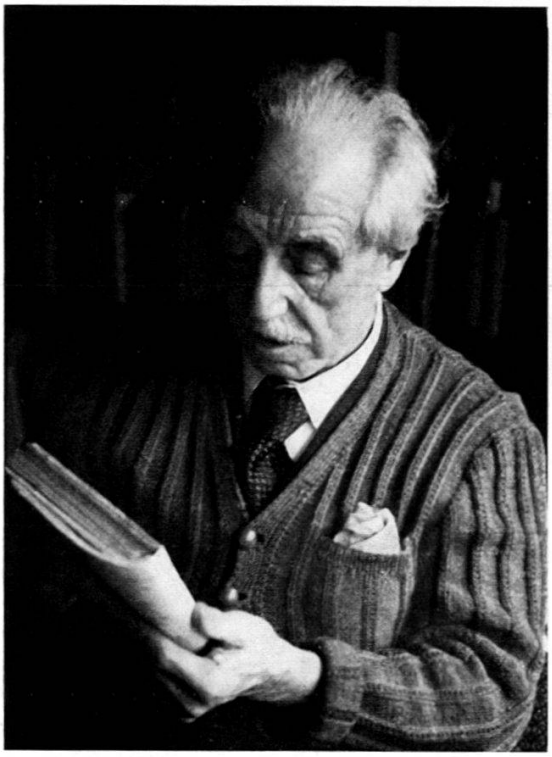

464 Hans Kaeslin

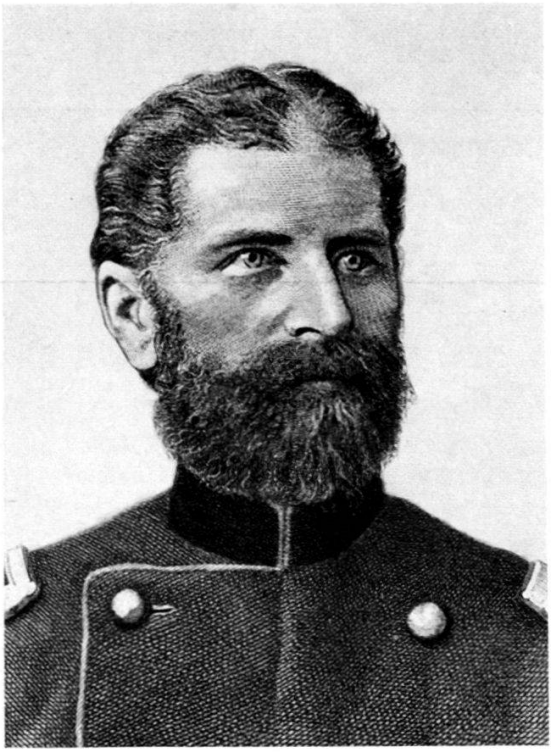

Arnold Keller 469

471 Gottfried Keller

Gottfried Keller 473

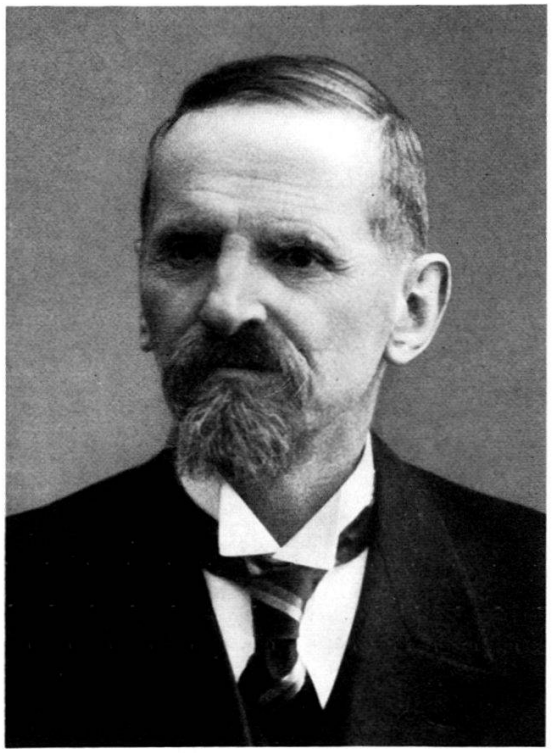

474 Hermann Keller

Jakob Keller 475

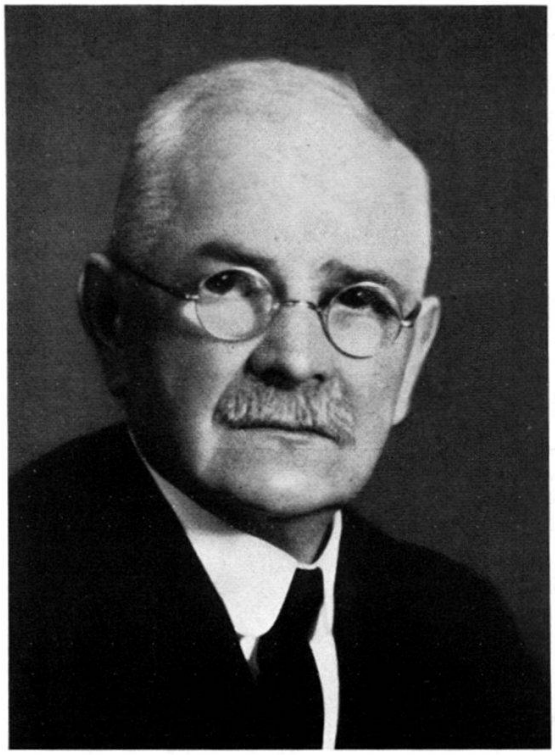

477 Jakob Keller-Höchli

Johann Alfred Keller 478

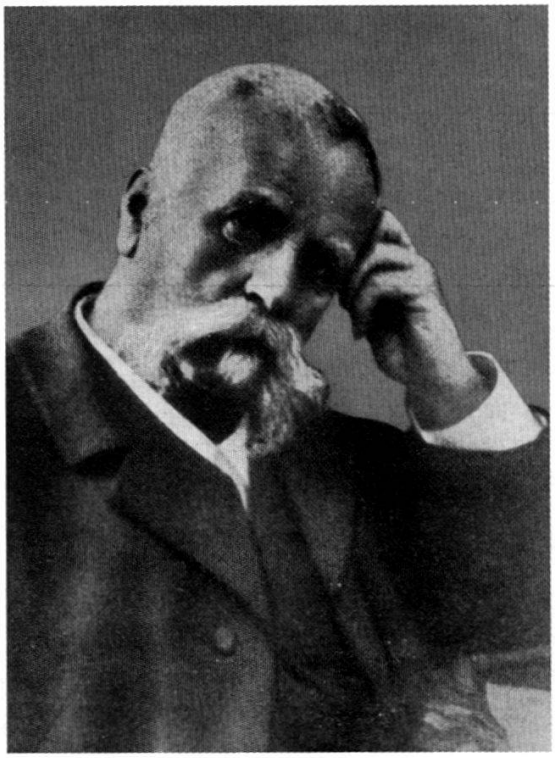

480 Armin Kellersberger

Armin Kellersberger 481

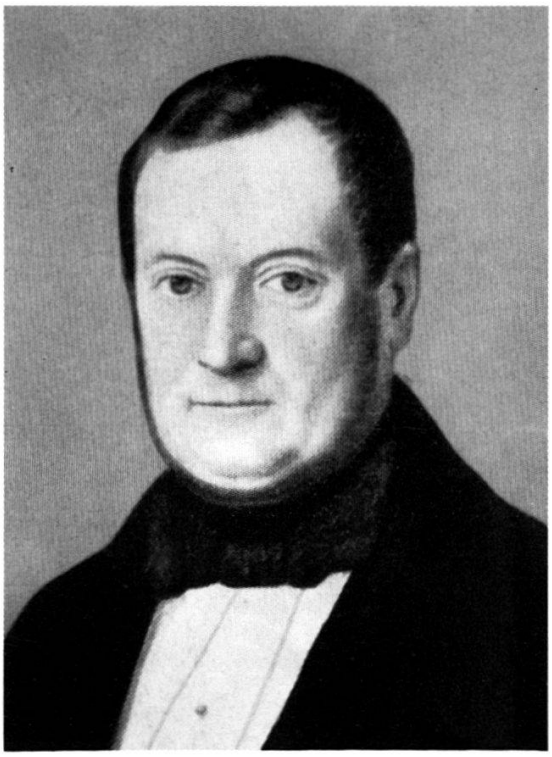

482 Josef Kellersberger

Robert Keppler 483

484 Jakob Kern

Johannes Kettiger 486

489 Margaretha Kieser

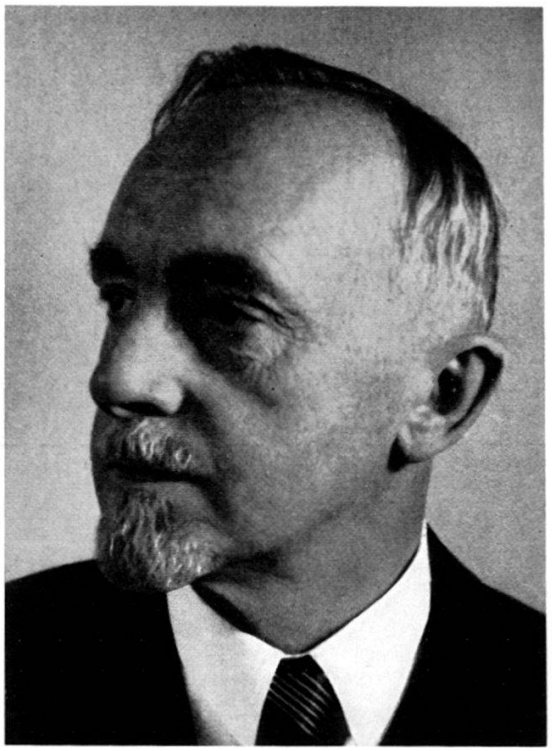

Karl Killer 490

491 Friedrich Ludwig Kim

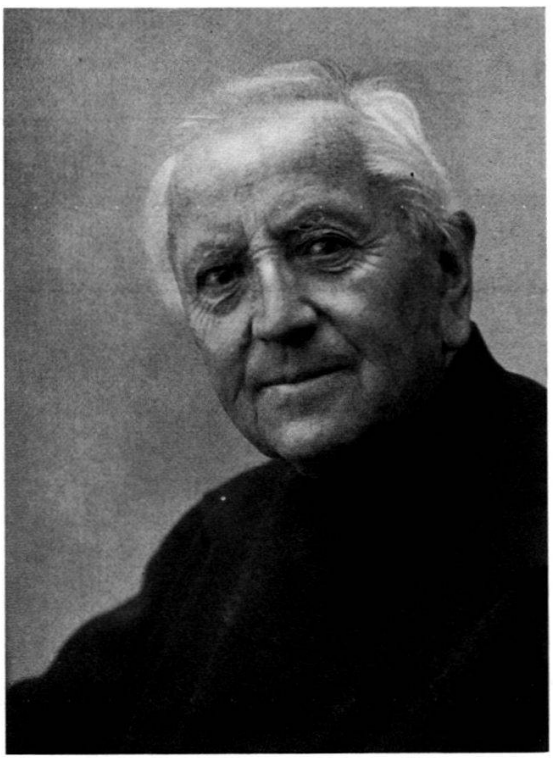

Albert Kuhn 498

499 Hermann Kummler

Heinrich Kunz 501

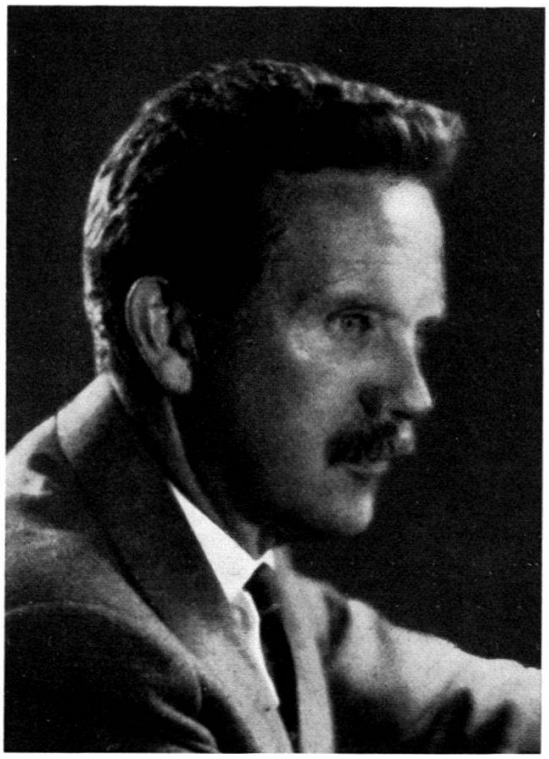

502 Jakob Kunz

Emil Künzli 505

507 Erwin Kurz

Heinrich Kurz 508

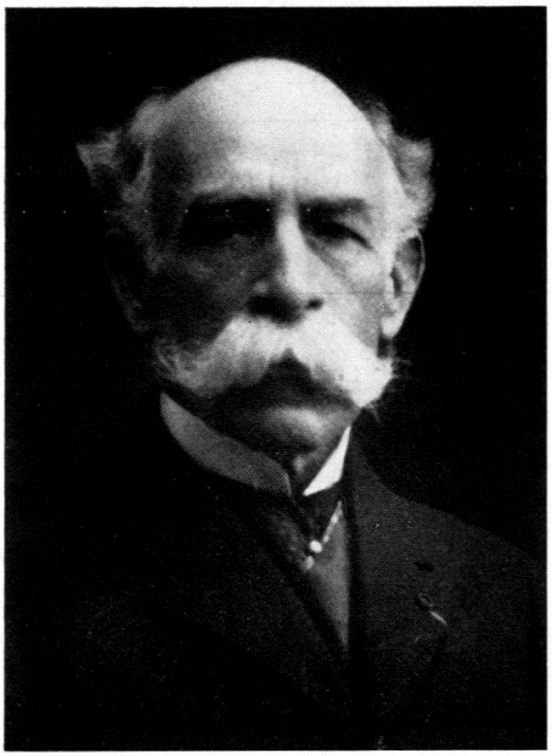

513 Edmund Landolt

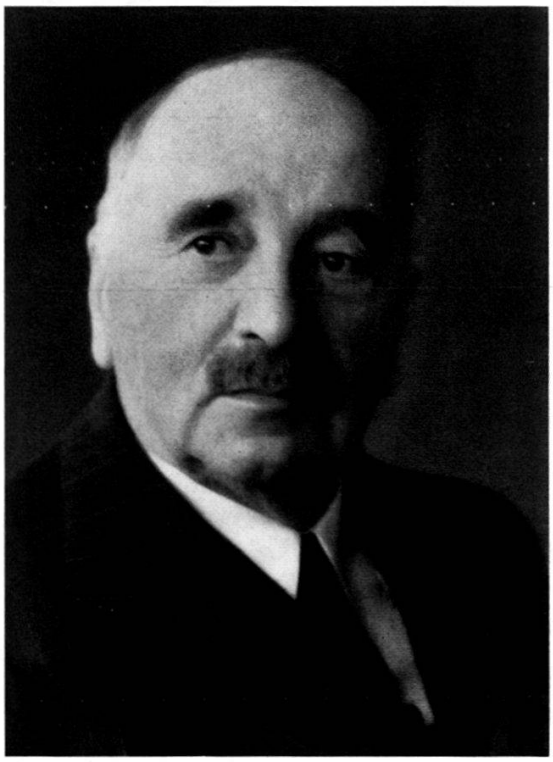

Hans Landolt 514

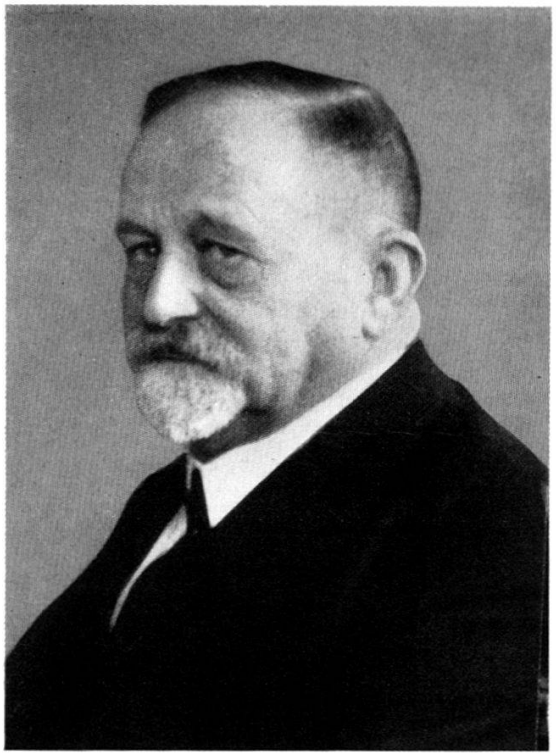

525 Hans Lehmann

Bernhard Lerch 528

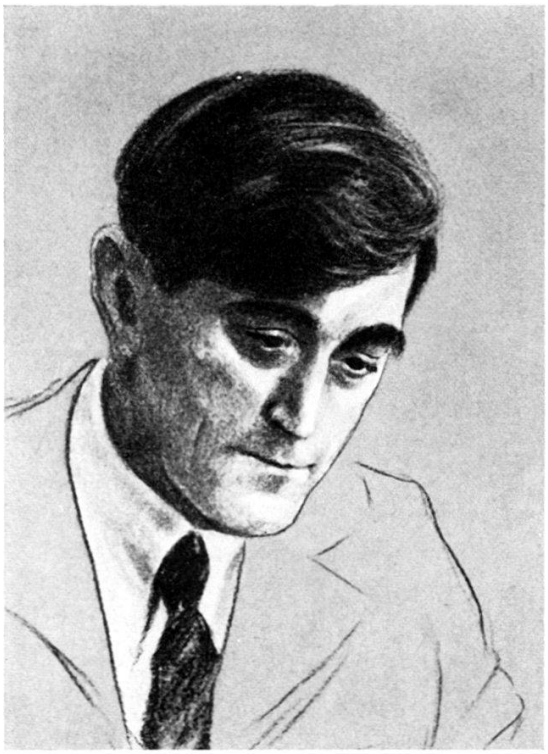

529 Ferdinand Oscar Leu

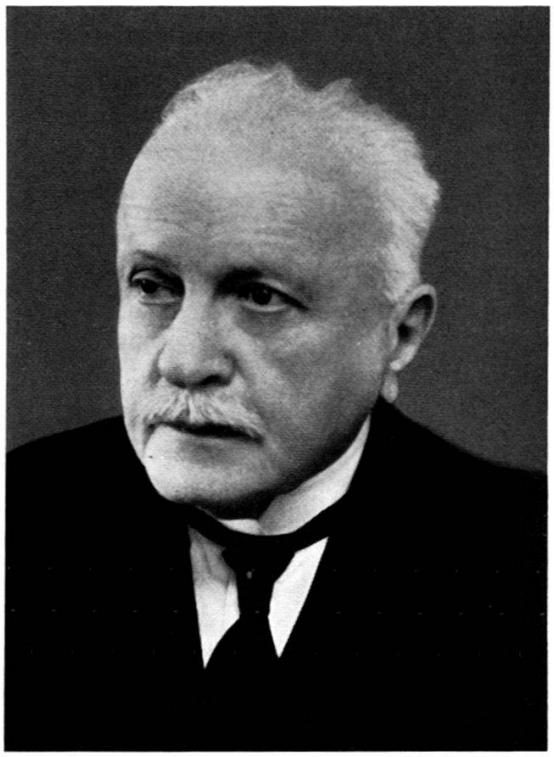

Fritz Leuthold 531

534 Ludwig Paul Liechti

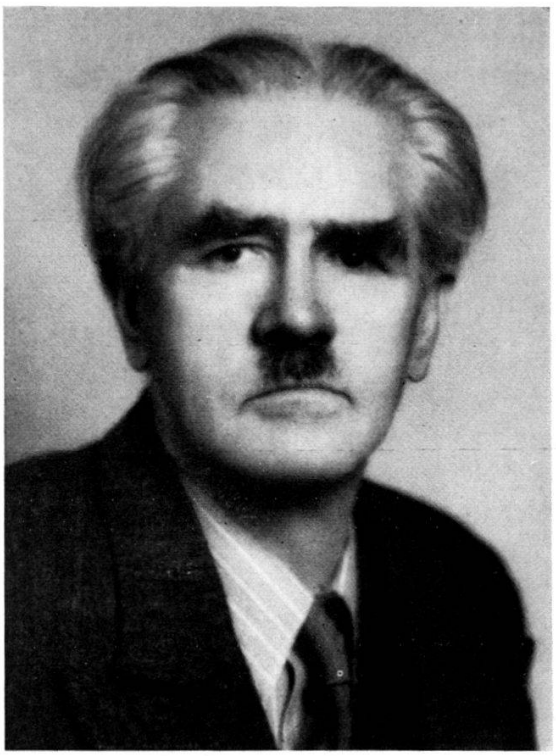

Friedrich Lienhard 535

538 Rudolf Lindenmann

Christian Lippe 539

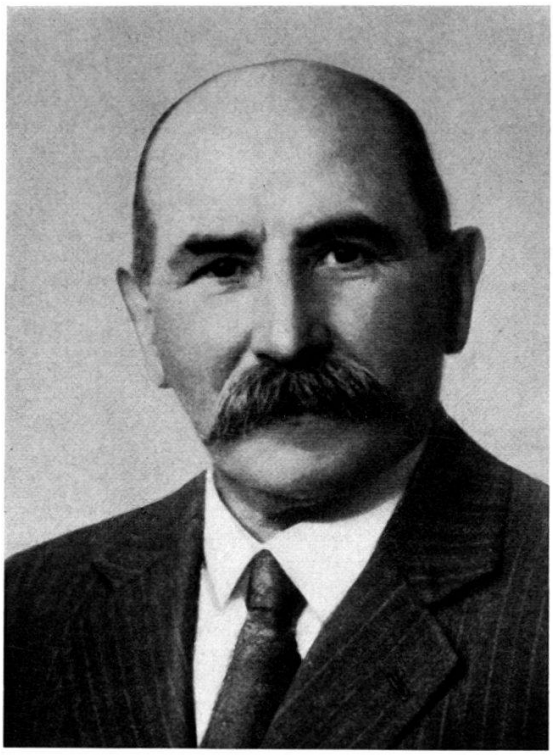

541 Josef Lonstroff

Theophil L'Orsa 542

543 Hedwig Lotter-Schmidt

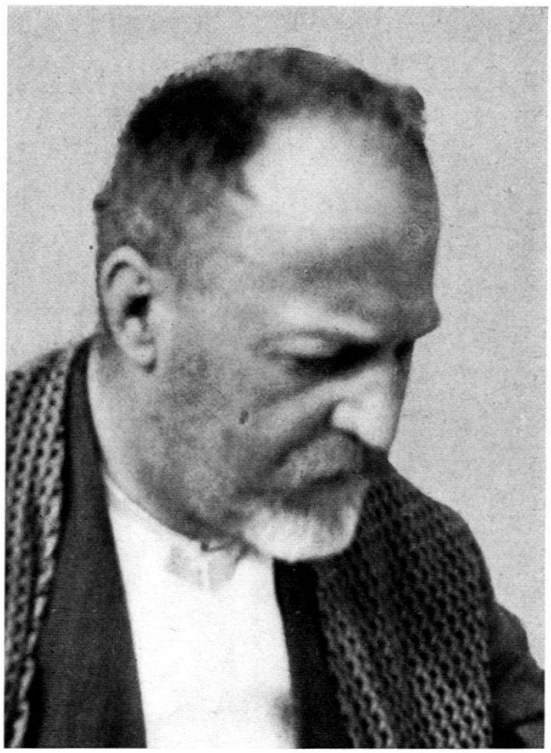

Alfred Lüscher 544

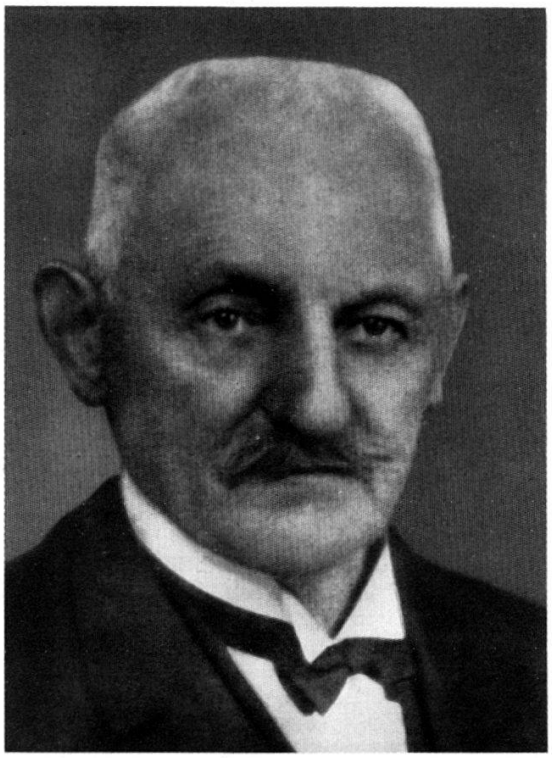

547 Gottlieb Lüscher

Gregor Lützelschwab 549

552 Eugen Märchy

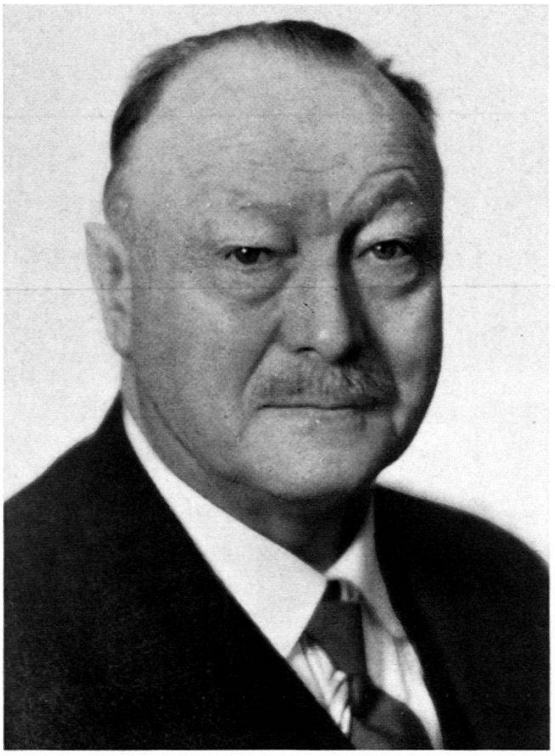

Ernst Markwalder 553

554 Maria Anna Markwalder

Albert Matter 557

558 Erwin Matter

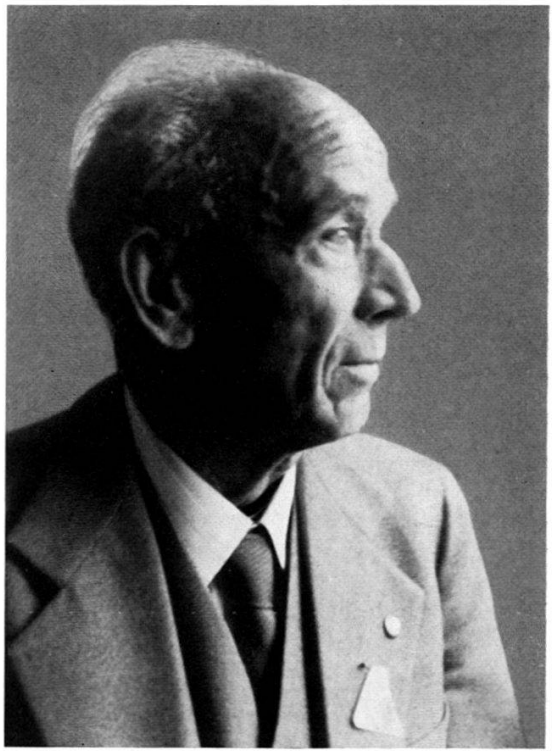

Karl Matter 559

560 Paul Matter

Hans Ernst Mayenfisch 562

564 Gabriel Meier

Ernst Meißner 567

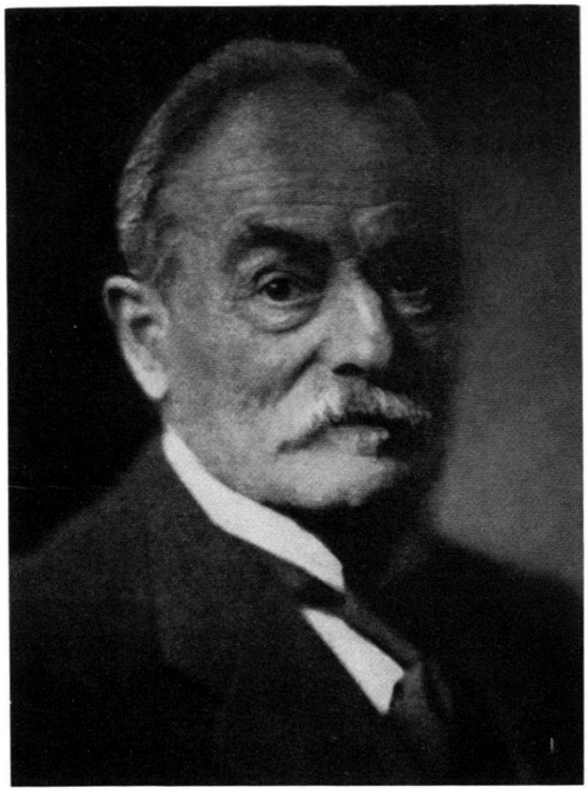

570 Fritz Merker

Diethelm Meyer 575

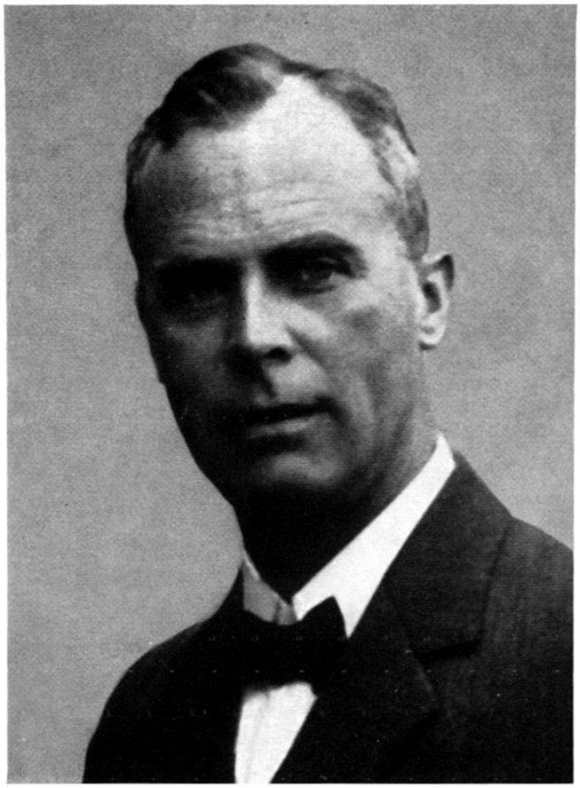

576 Ernst Meyer

Gerold Meyer 581

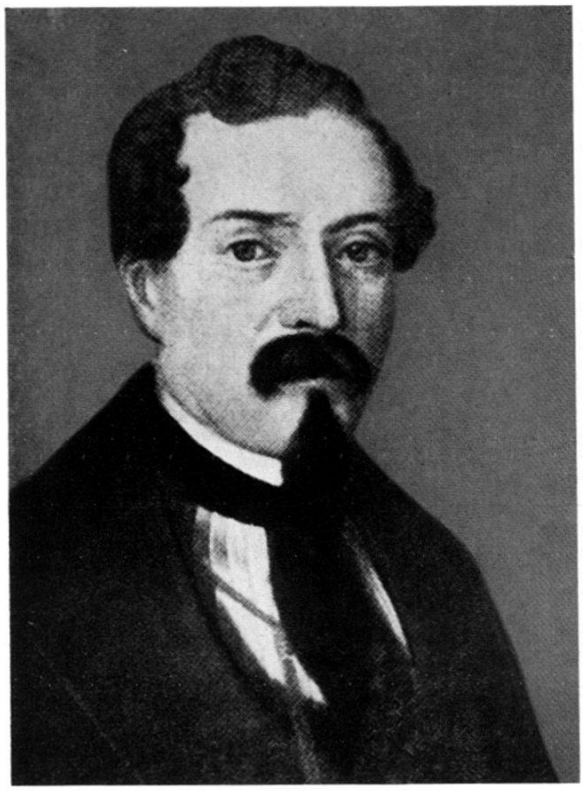

583 Jakob Meyer-Attenhofer

Johannes Meyer 584

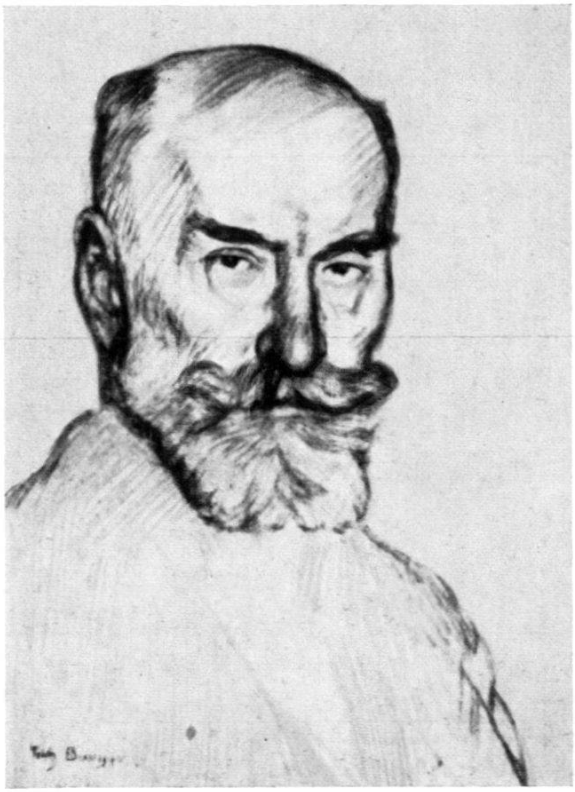

586 Johann Ludwig Meyer-Zschokke

Johann Alois Minnich 593

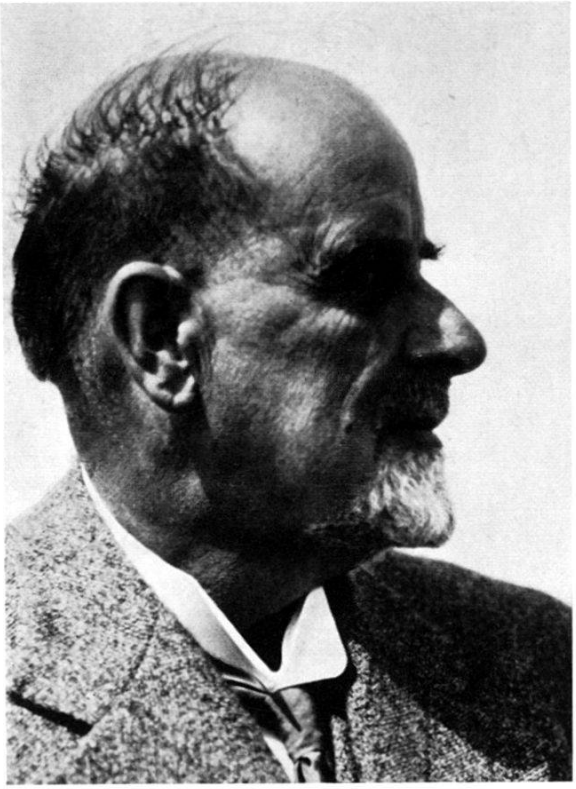

600 Karl Moser

Robert Moser 601

602 Leopold Moßbrugger

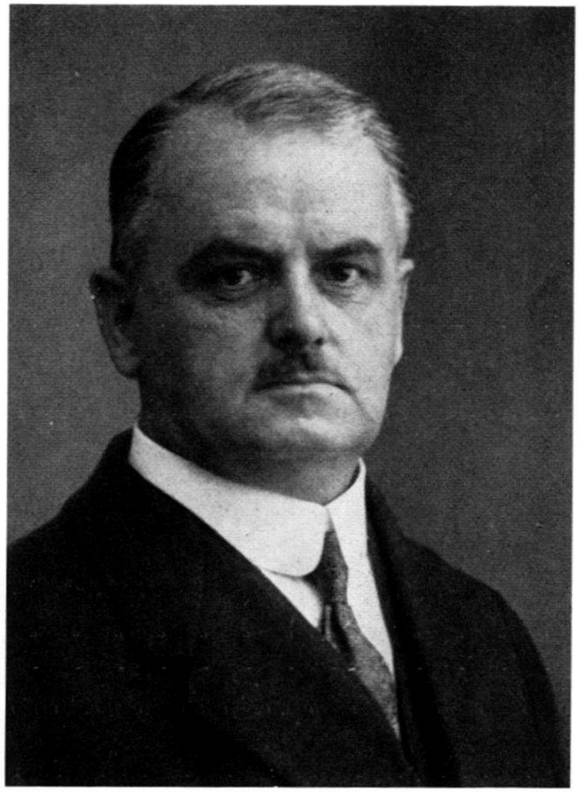

Max Mühlberg 604

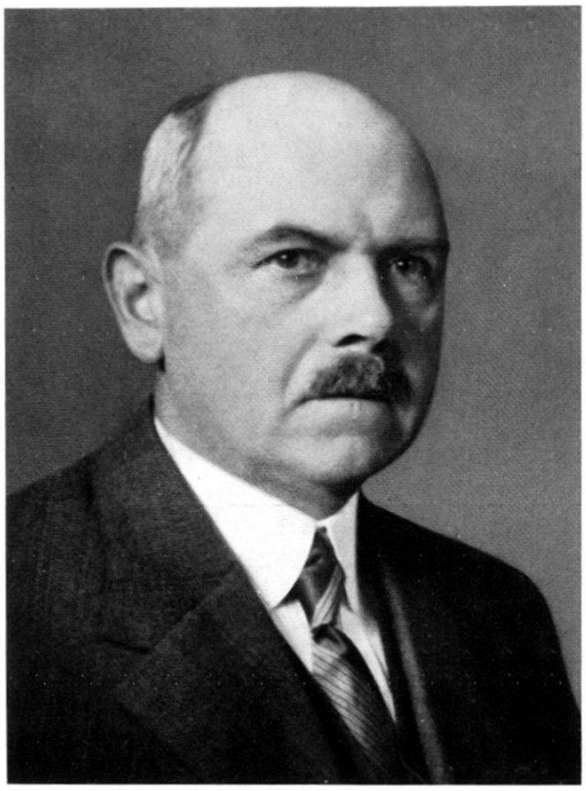

605 August Mühlebach

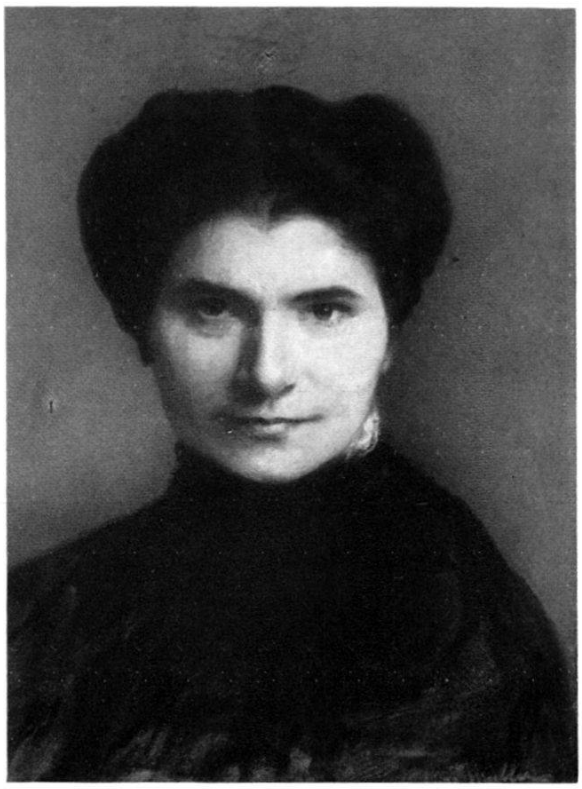

Clara Müller 607

608 Clemens Jakob Müller

Hans Müller-Hauser 612

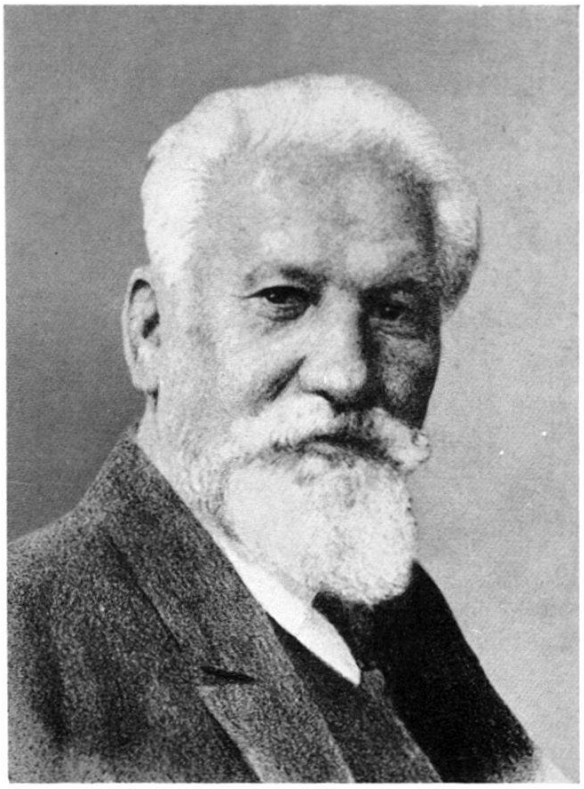

613 Jakob Müller

Johann Müller 616

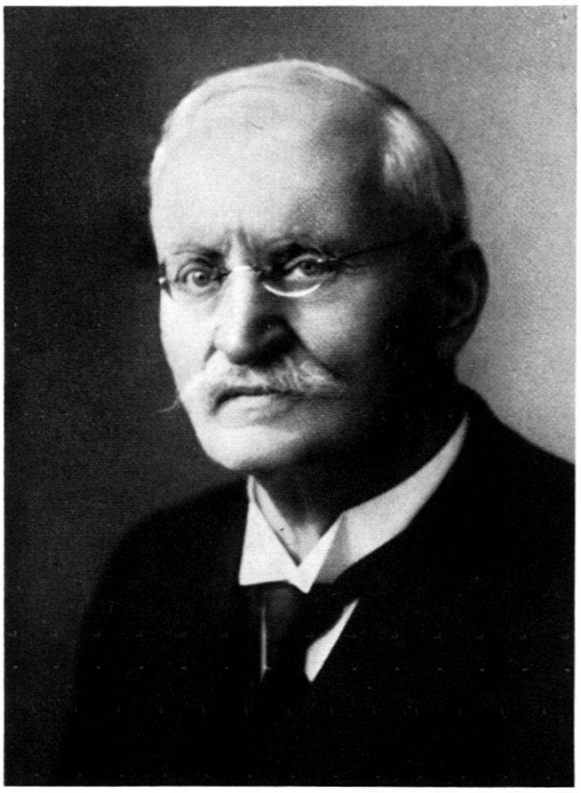

624 Hans Müri

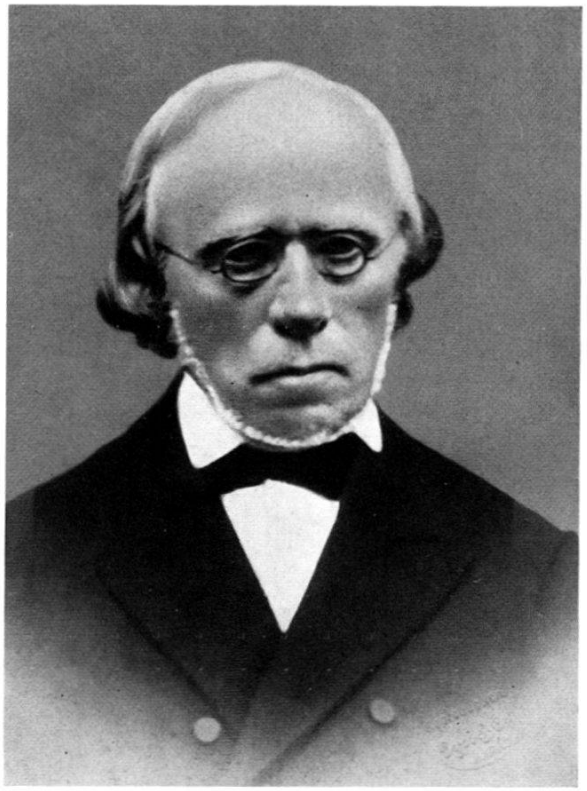

Jakob Müri 626