

Fiches synthétiques

Objekttyp: **Appendix**

Zeitschrift: **Insecta Helvetica. Catalogus**

Band (Jahr): **5 (1986)**

PDF erstellt am: **16.08.2024**

Nutzungsbedingungen

Die ETH-Bibliothek ist Anbieterin der digitalisierten Zeitschriften. Sie besitzt keine Urheberrechte an den Inhalten der Zeitschriften. Die Rechte liegen in der Regel bei den Herausgebern.

Die auf der Plattform e-periodica veröffentlichten Dokumente stehen für nicht-kommerzielle Zwecke in Lehre und Forschung sowie für die private Nutzung frei zur Verfügung. Einzelne Dateien oder Ausdrucke aus diesem Angebot können zusammen mit diesen Nutzungsbedingungen und den korrekten Herkunftsbezeichnungen weitergegeben werden.

Das Veröffentlichen von Bildern in Print- und Online-Publikationen ist nur mit vorheriger Genehmigung der Rechteinhaber erlaubt. Die systematische Speicherung von Teilen des elektronischen Angebots auf anderen Servern bedarf ebenfalls des schriftlichen Einverständnisses der Rechteinhaber.

Haftungsausschluss

Alle Angaben erfolgen ohne Gewähr für Vollständigkeit oder Richtigkeit. Es wird keine Haftung übernommen für Schäden durch die Verwendung von Informationen aus diesem Online-Angebot oder durch das Fehlen von Informationen. Dies gilt auch für Inhalte Dritter, die über dieses Angebot zugänglich sind.

Fiches synthétiques

FICHES SYNTHETIQUES

(id à 1 dent)

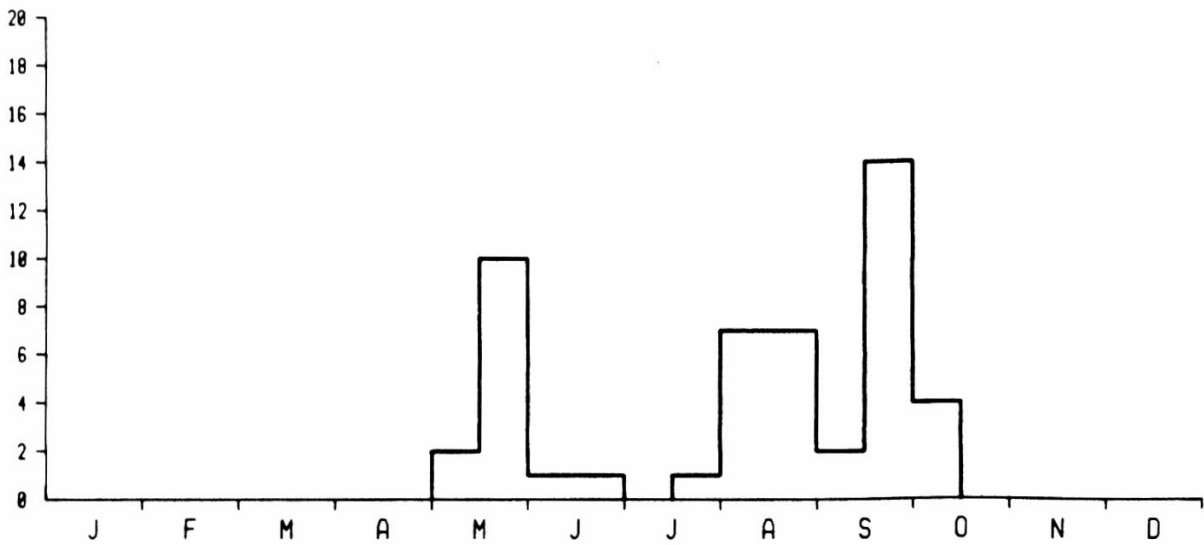

		AC	AF	AK	AW	EC	EF	GC	GF	JA	JB	JC	JD	PA	PB	TC	TF	VC	VF
N ind	49			•						•					•	●	•		
N occur	22						•	•	•		•	•	•	•		•	•		•
R ind/occur	2.2																		
		E				PR				P									

2. ANTOCHA (O.) ALPIGENA

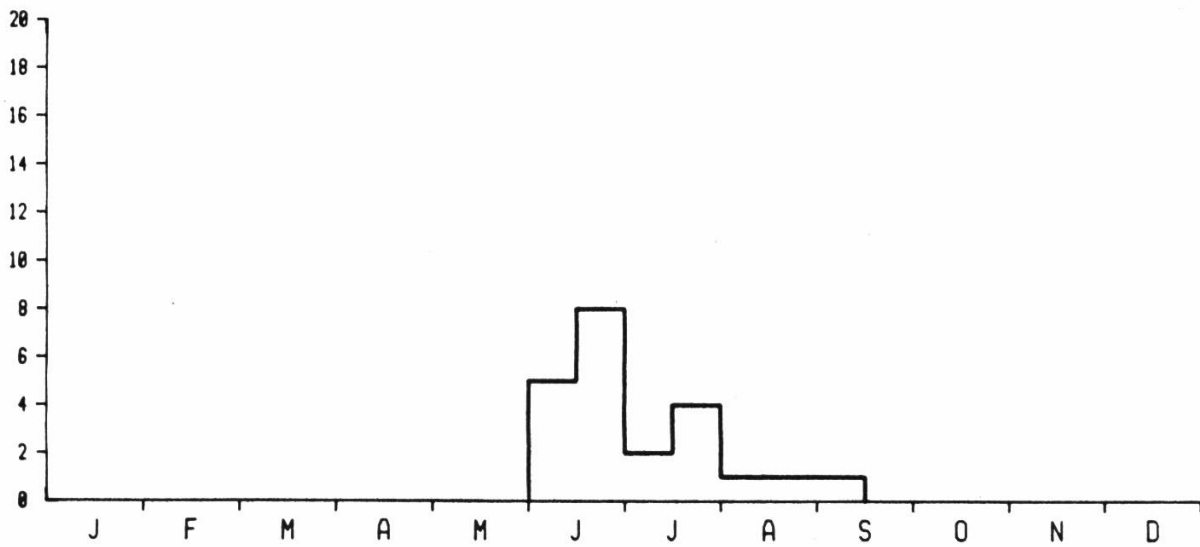
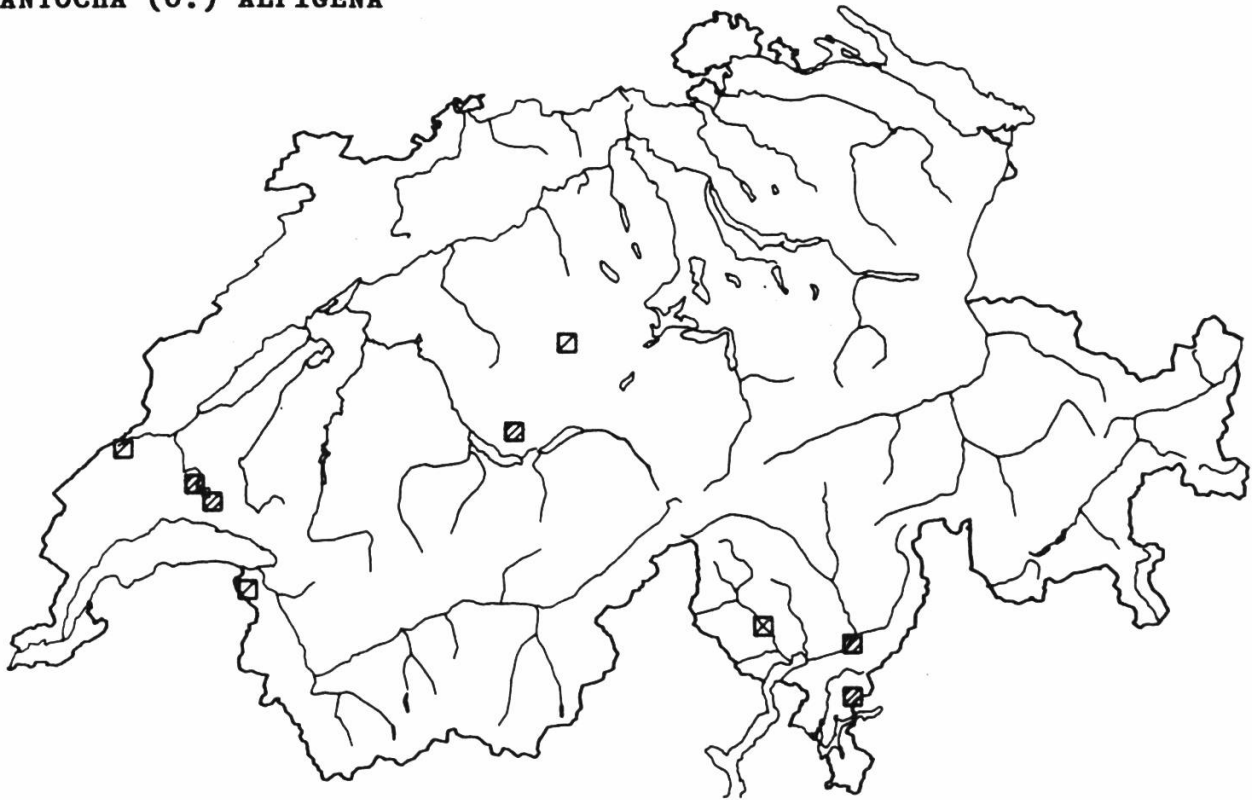

	AC	AF	AK	AW	EC	EF	GC	GF	JA	JB	JC	JD	PA	PB	TC	TF	VC	VF	
N ind	22	RF	•	•									•	•	•				
N occur	13	TH					•	•	•	•	•					•			
R ind/occur	1.6	E	1	2	3	4	PR	1	2	3	4	P	1	2	3	4	5	6	7

3. THAUMASTOPTERA CALCEATA

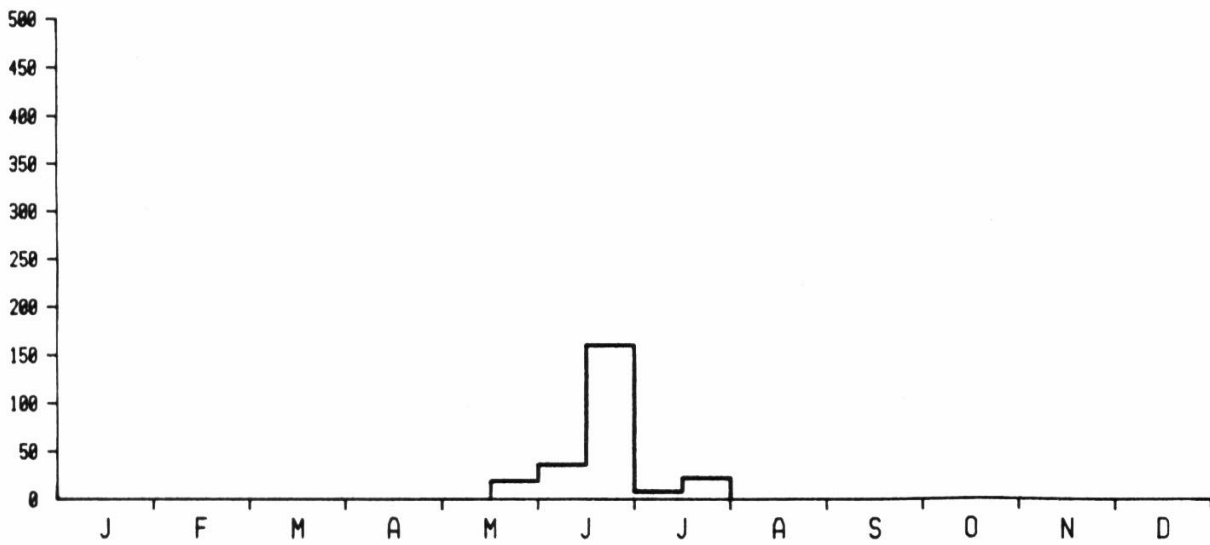
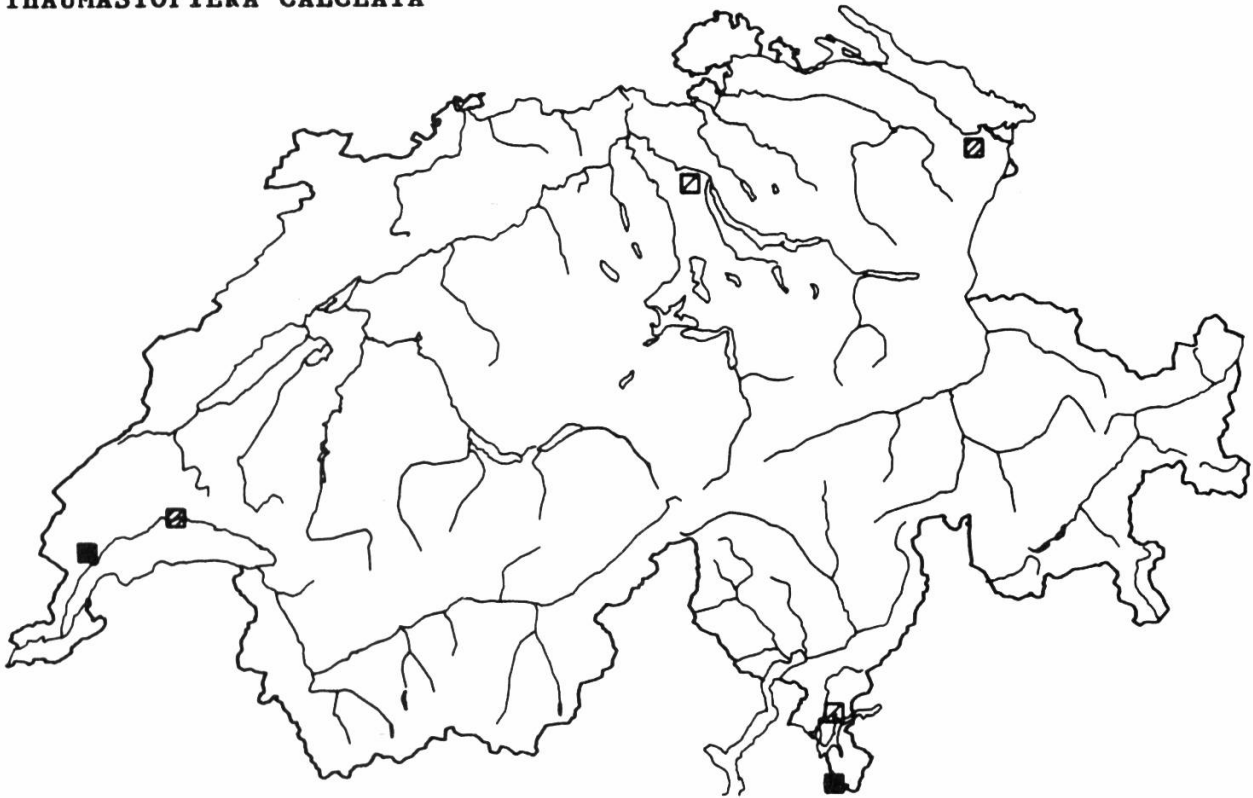

		AC	AF	AK	AW	EC	EF	GC	GF	JA	JB	JC	JD	PA	PB	TC	TF	VC	VF
N ind	245										•			•	•	•			
N occur	15										•	•		•	•	•			
R ind/occur	16.3																		
		E				PR				P									

4. ELLIPTERA HUNGARICA

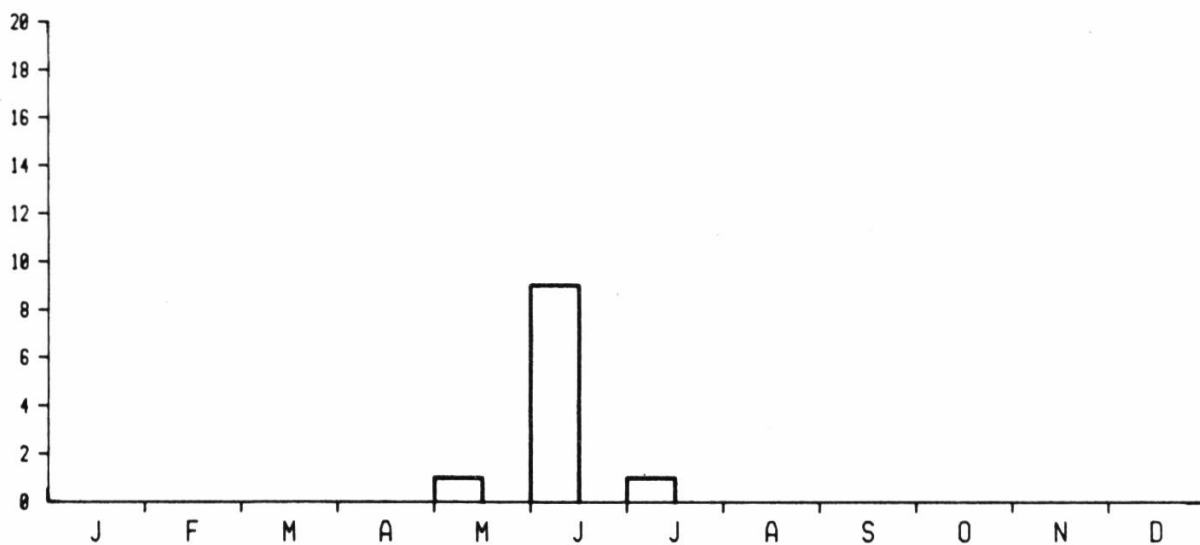
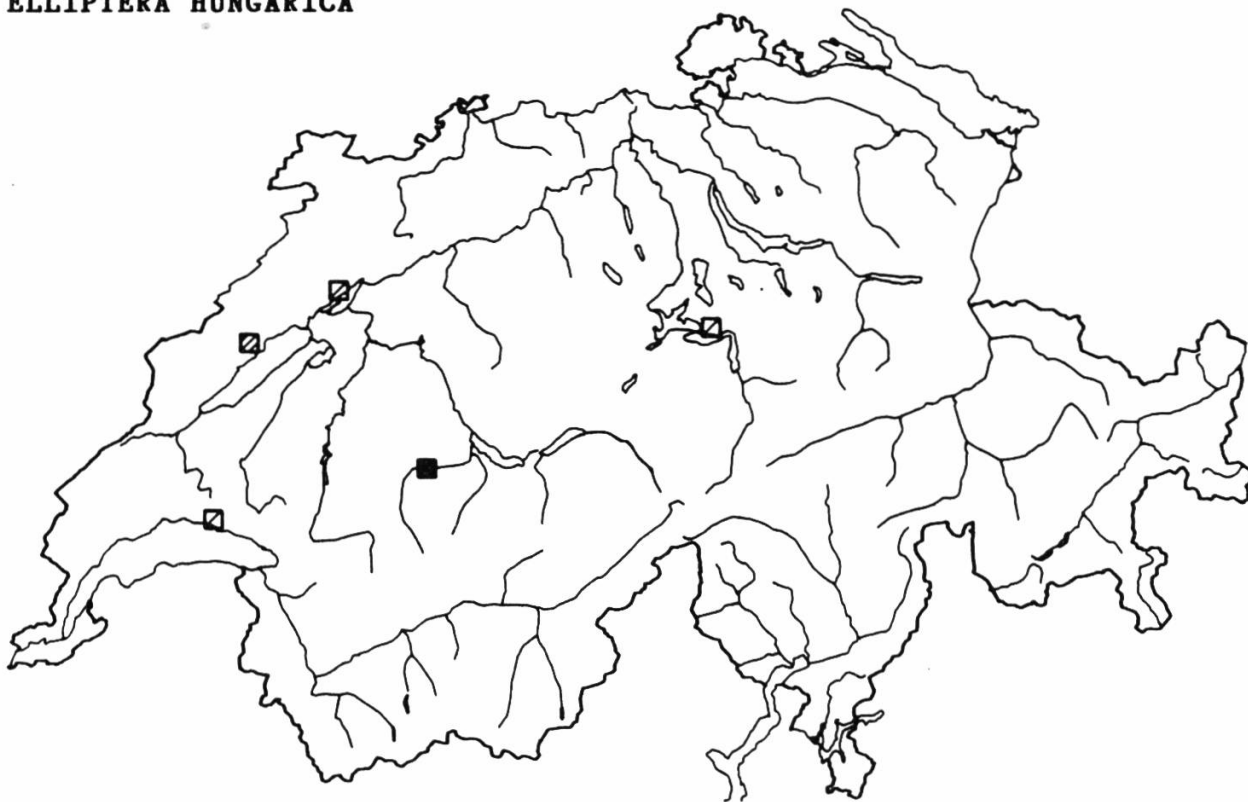

		AC	AF	AK	AW	EC	EF	GC	GF	JA	JB	JC	JD	PA	PB	TC	TF	VC	VF
N ind	40	RF	•		•						•			•					
N occur	5	TH										•	•		•				
R ind/occur	8	E	■					PR	■	■				P	■				

6. HELIUS (H.) FLAVUS

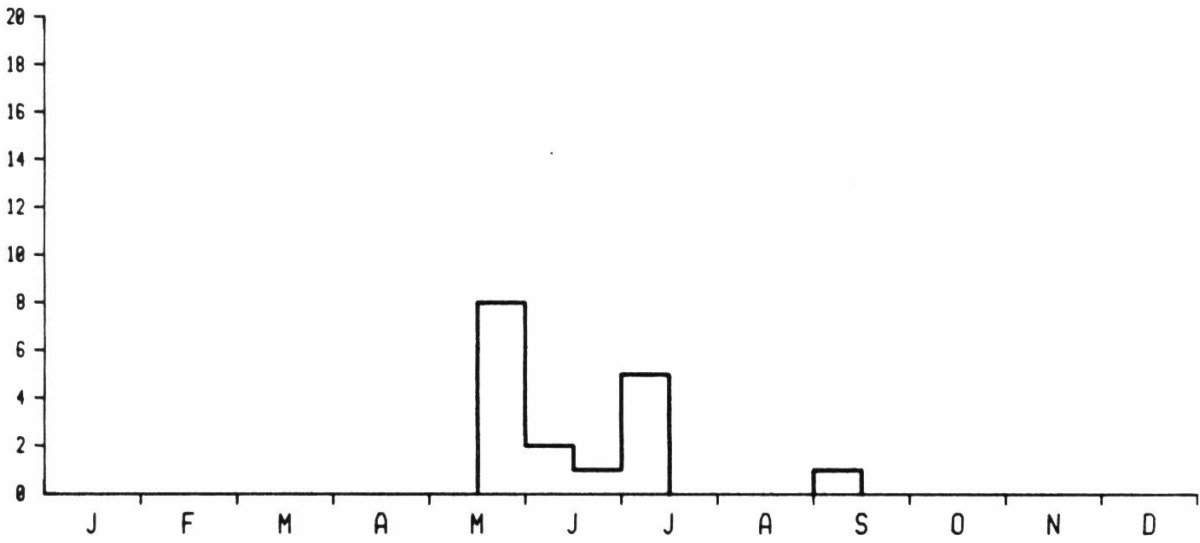
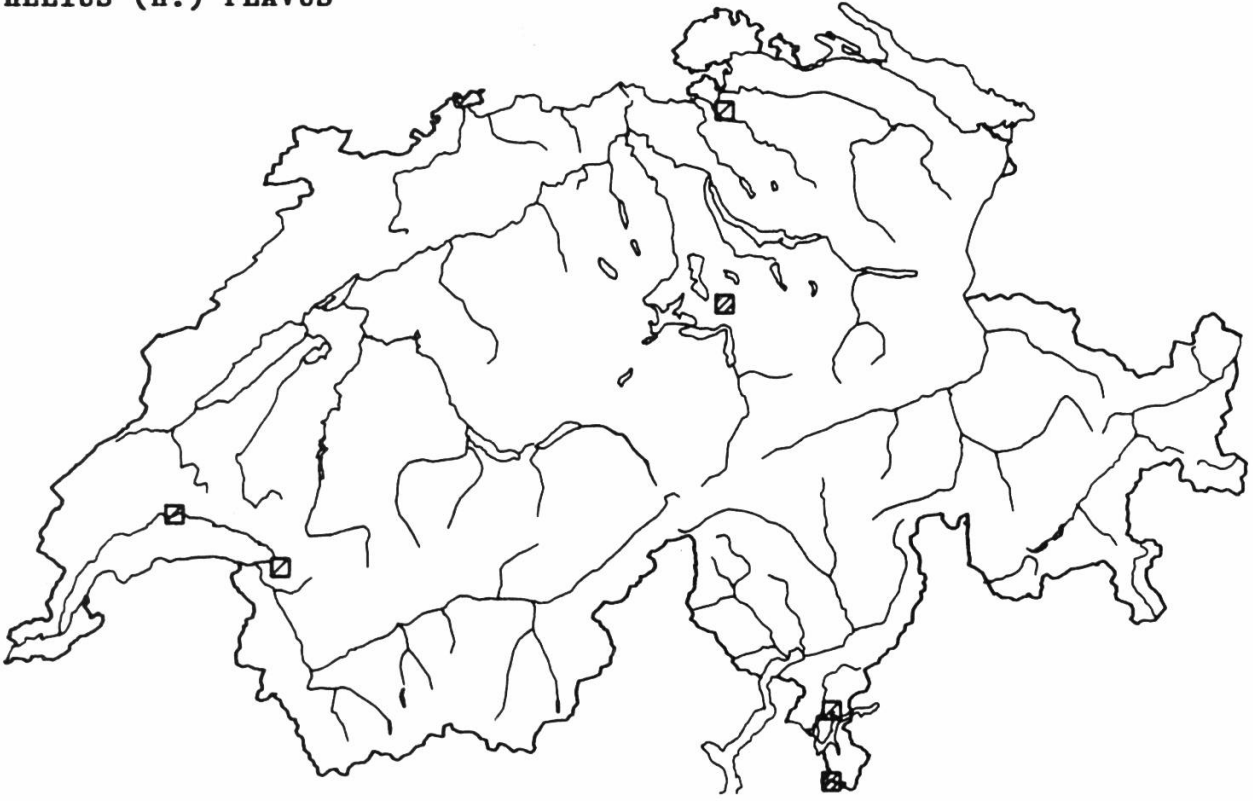

		AC	AF	AK	AW	EC	EF	GC	GF	JA	JB	JC	JD	PA	PB	TC	TF	VC	VF
N ind	17	•				•									•	•	•		
N occur	8												•	•		•	•	•	
R ind/occur	2.1	E				PR				P									

7. HELIUS (H.) LONGIROSTRIS

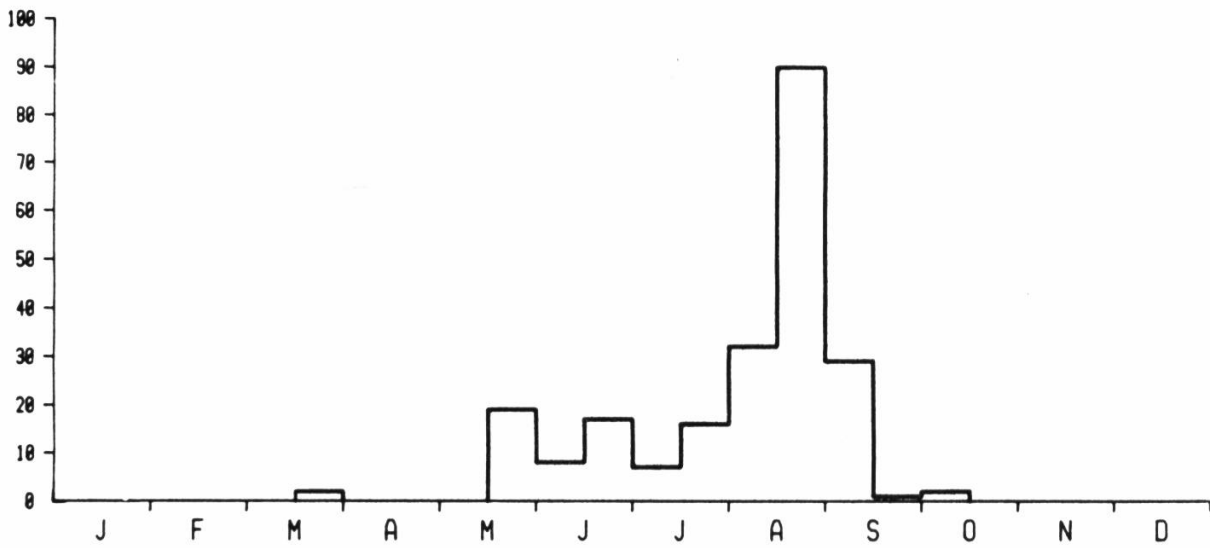
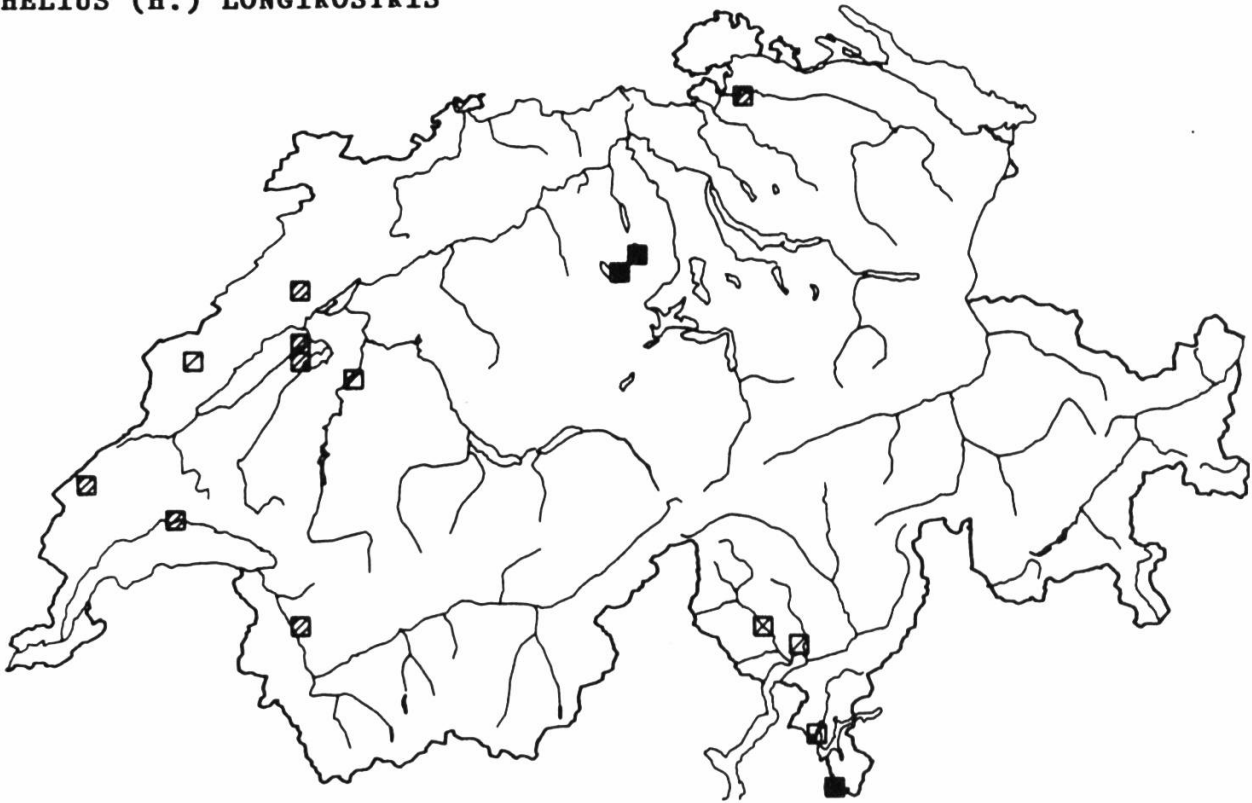

		AC	AF	AK	AW	EC	EF	GC	GF	JA	JB	JC	JD	PA	PB	TC	TF	VC	VF
N ind	223	RF	•										•	•	●	●			
N occur	52	TH					•	•		•		●	•		•	●	•		
R ind/occur	4.2	E	■																
		PR					■	■											
		P													■				

8. HELIUS (H.) PALLIROSTRIS

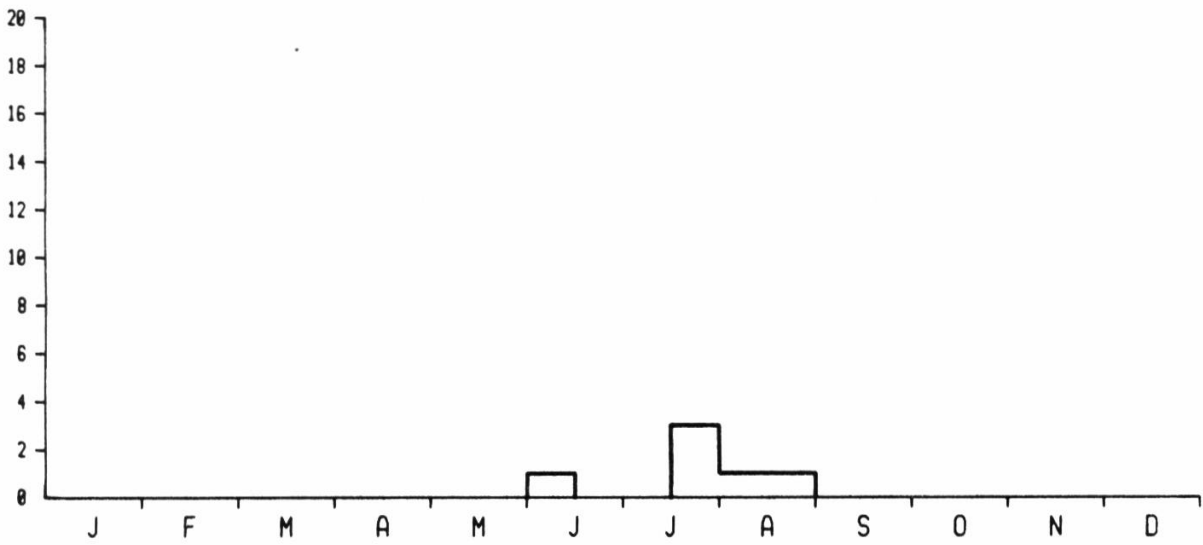

		AC	AF	AK	AW	EC	EF	GC	GF	JA	JB	JC	JD	PA	PB	TC	TF	VC	VF	
N ind	6	RF																		
		1	2	3	4	5	6	7	8	9	10	11	12	13	14	15	16	17	18	19
N occur	6	TH																		
		1	2	3	4	1	2	3	4	1	2	3	4	5	6	7				
R ind/occur	I	E				PR				P										

9. DICRANOPTYCHA (D.) FUSCESCENS

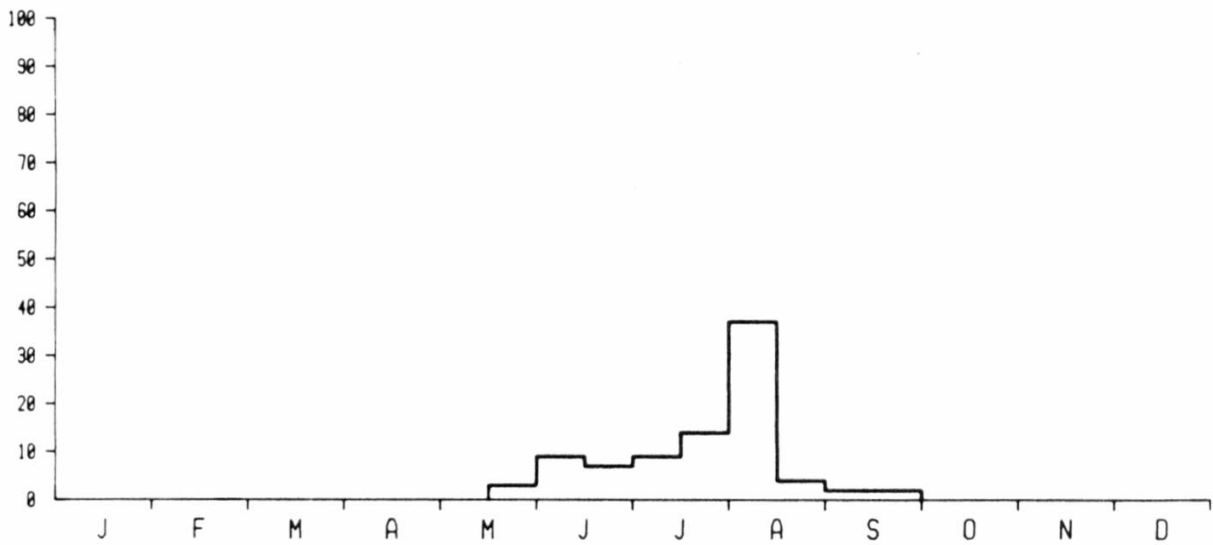
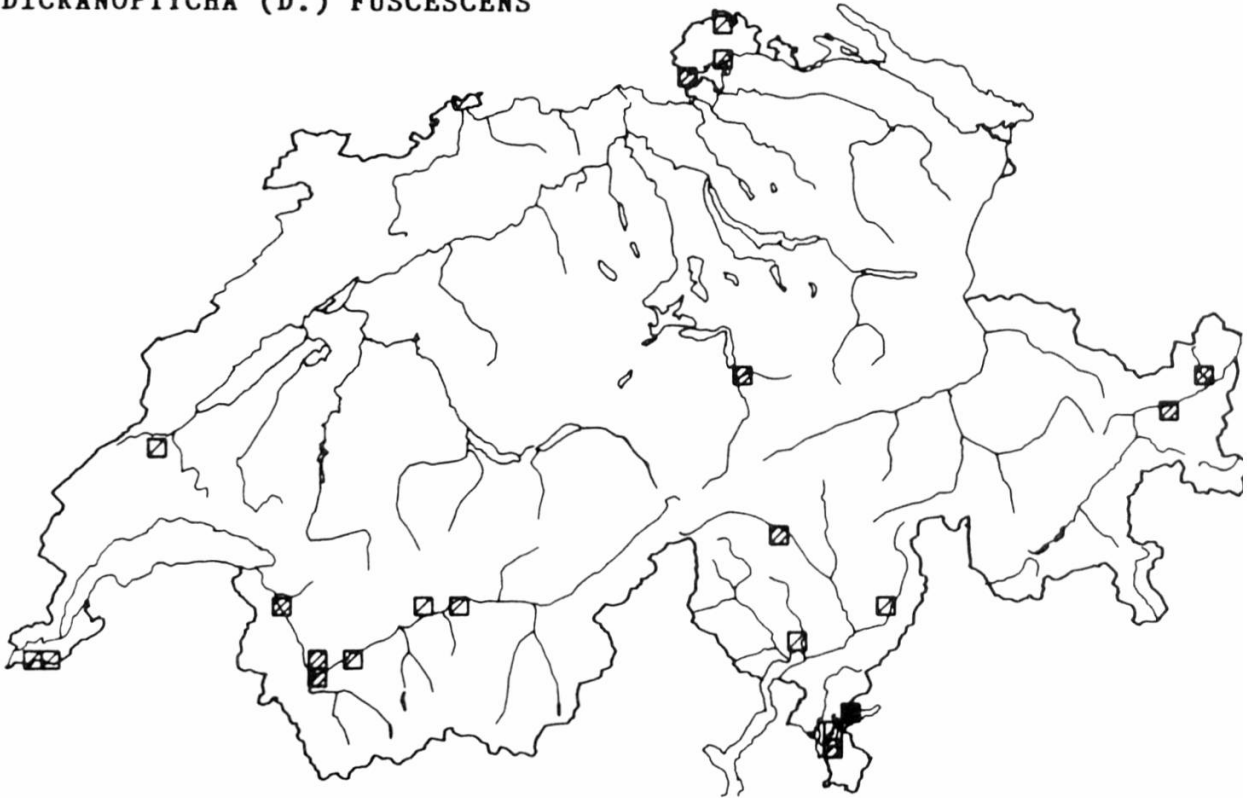

		AC	AF	AK	AW	EC	EF	GC	GF	JA	JB	JC	JD	PA	PB	TC	TF	VC	VF
N ind	87	●				•	•					•	●		•		●	●	•
N occur	39									•	•	•	•	•	•	●	•	●	
R ind/occur	2.2	E				PR				P									

13. ORIMARGA (O.) ATTENUATA

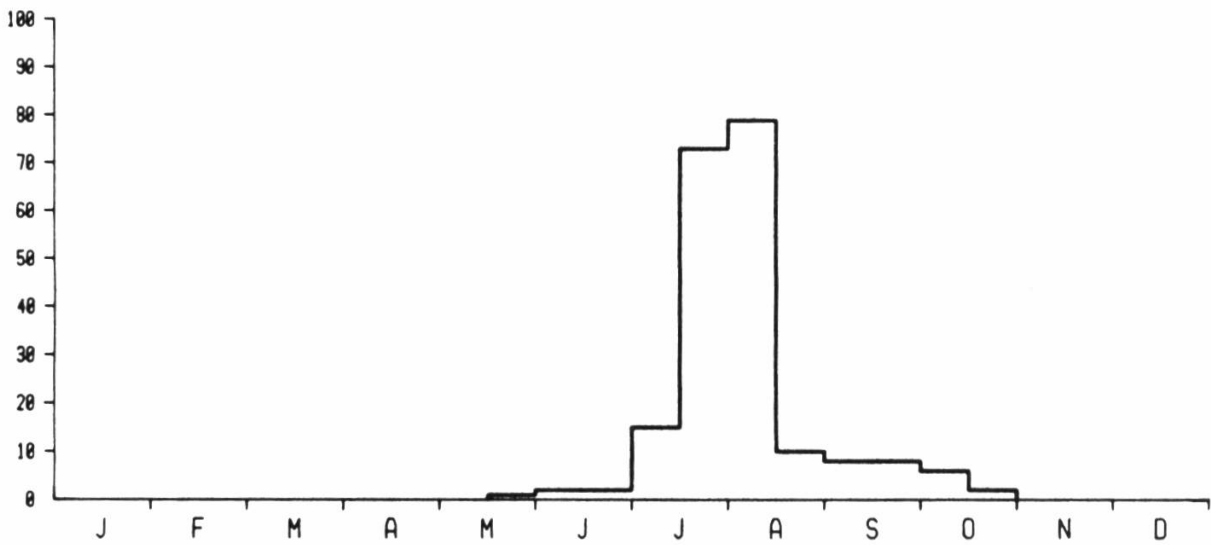
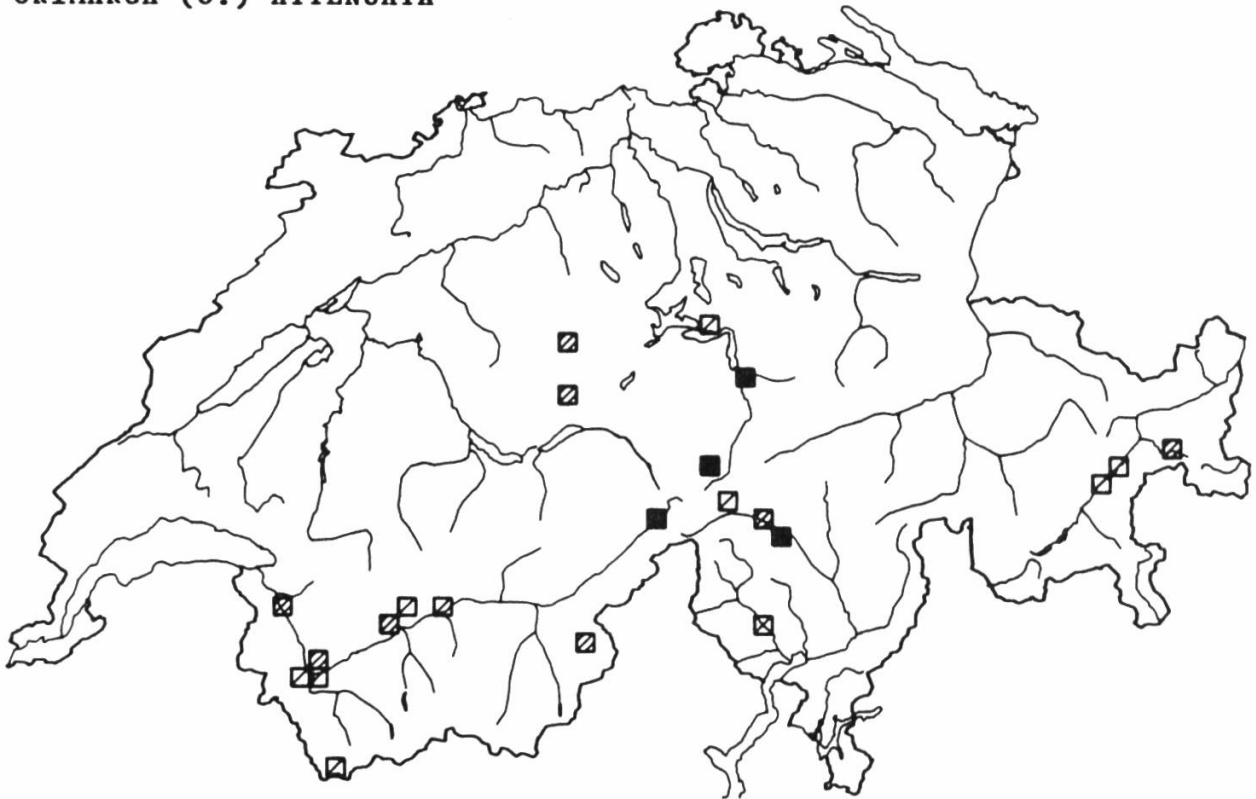

		AC	AF	AK	AW	EC	EF	GC	GF	JA	JB	JC	JD	PA	PB	TC	TF	VC	VF			
N ind	206	RF	•	•	•	•	•										•	•	•	•		
N occur	47	TH		1	2	3	4	5	6	7	8	9	10	11	12	13	14	15	16	17	18	19
R ind/occur	4.3	E	1	2	3	4	PR	1	2	3	4	P	1	2	3	4	5	6	7			

14. ORIMARGA (O.) JUVENILIS

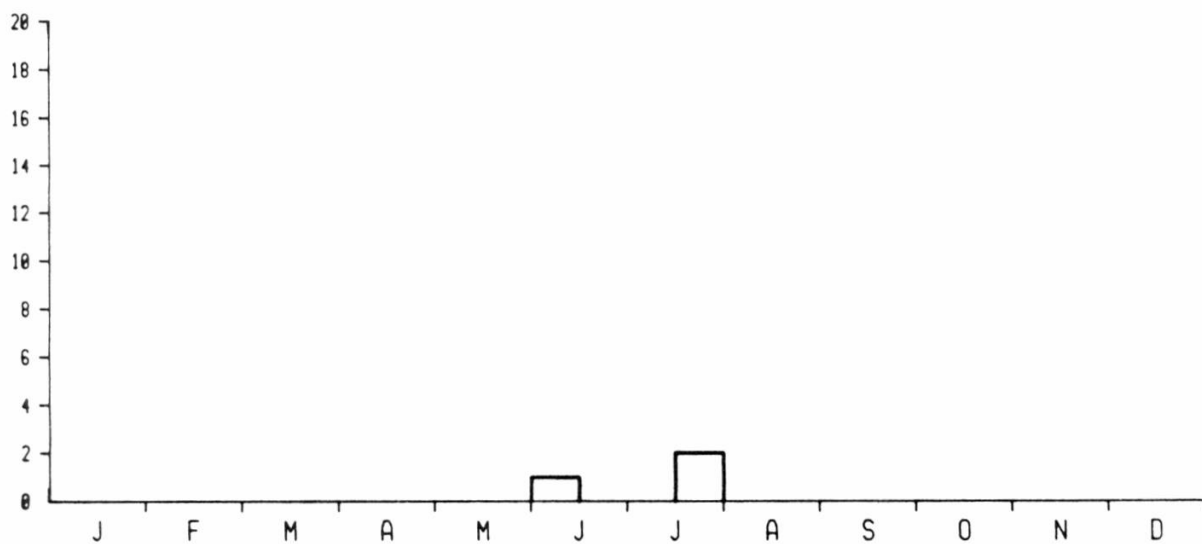
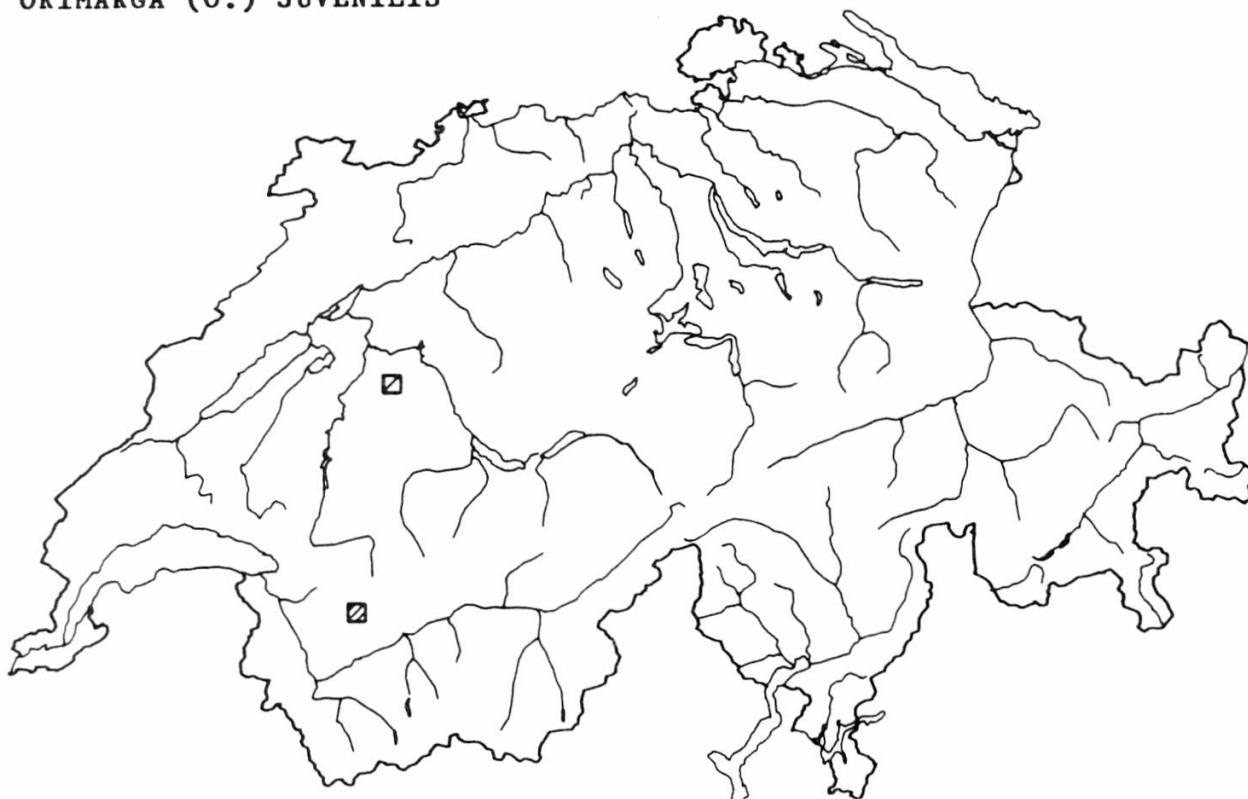

		AC	AF	AK	AW	EC	EF	GC	GF	JA	JB	JC	JD	PA	PB	TC	TF	VC	VF	
N ind	3	RF																		
N occur	2	TH																		
R ind/occur	1.5	E				PR				P										

16. GERANOMYIA (G.-) CALOPTERA

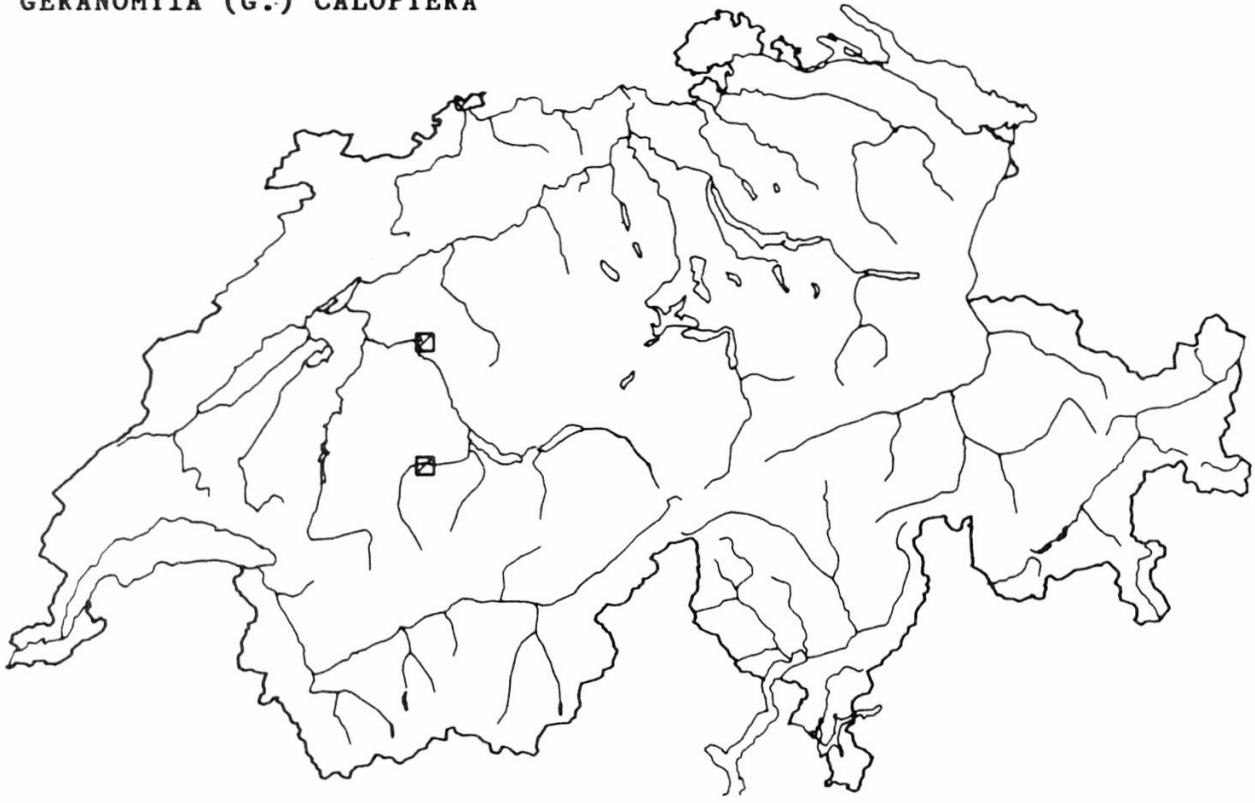

		AC	AF	AK	AW	EC	EF	GC	GF	JA	JB	JC	JD	PA	PB	TC	TF	VC	VF
N ind	2	RF	•												•				
N occur	2	TH										•							
R ind/occur	1	E	█					PR	█					P	█				

18. RHIPIDIA (R.) DUPLICATA

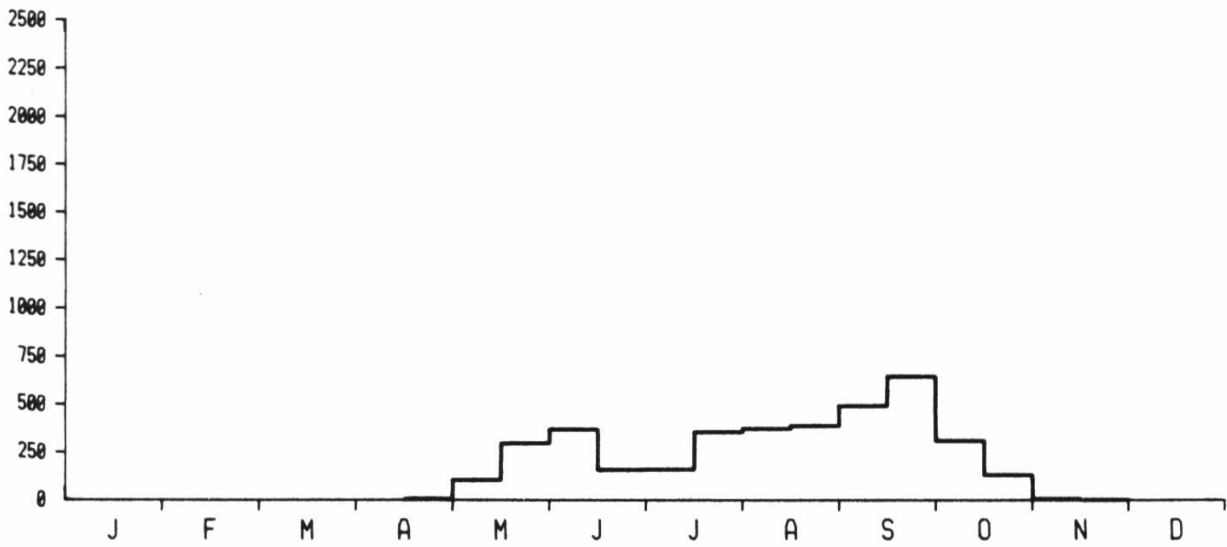
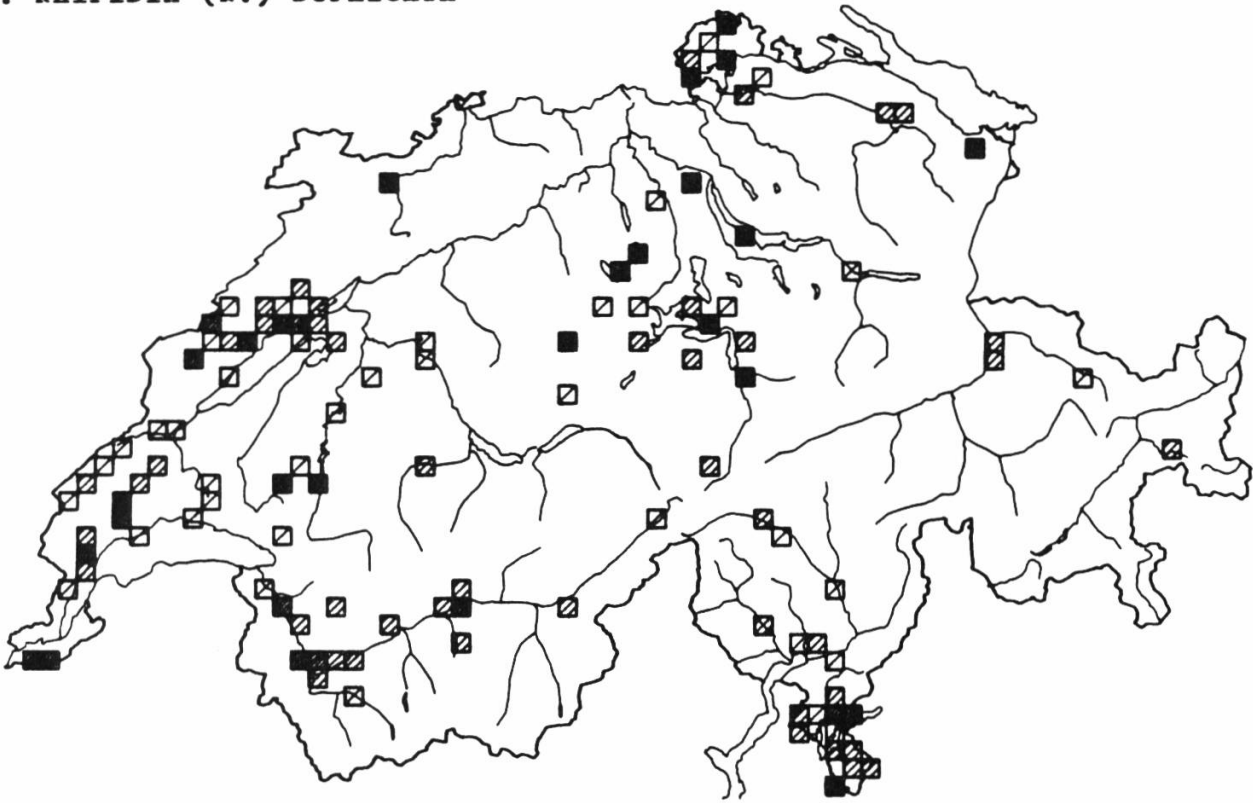

		AC	AF	AK	AW	EC	EF	GC	GF	JA	JB	JC	JD	PA	PB	TC	TF	VC	VF
N ind	3844	RF	●	●	●	●	●	●	●	●	●	●	●	●	●	●	●	●	●
N occur	617	TH	●	●	●	●	●	●	●	●	●	●	●	●	●	●	●	●	●
R ind/occur	6.2	E	■	■	■	■	PR	■	■	■	■	P	■	■	■	■	■	■	■

20. RHIPIDIA (R.) UNISERIATA

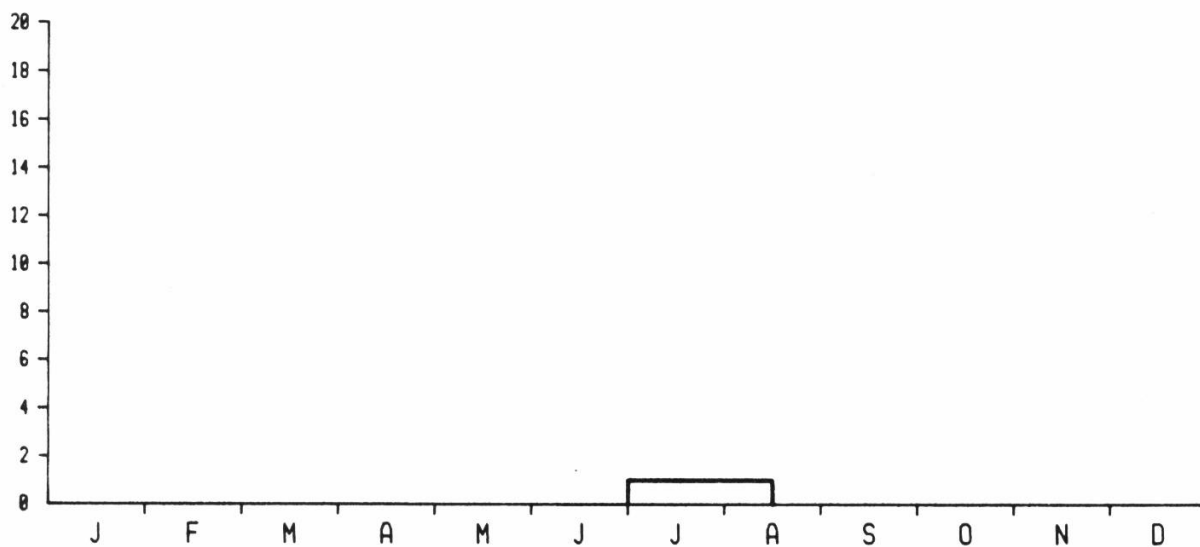
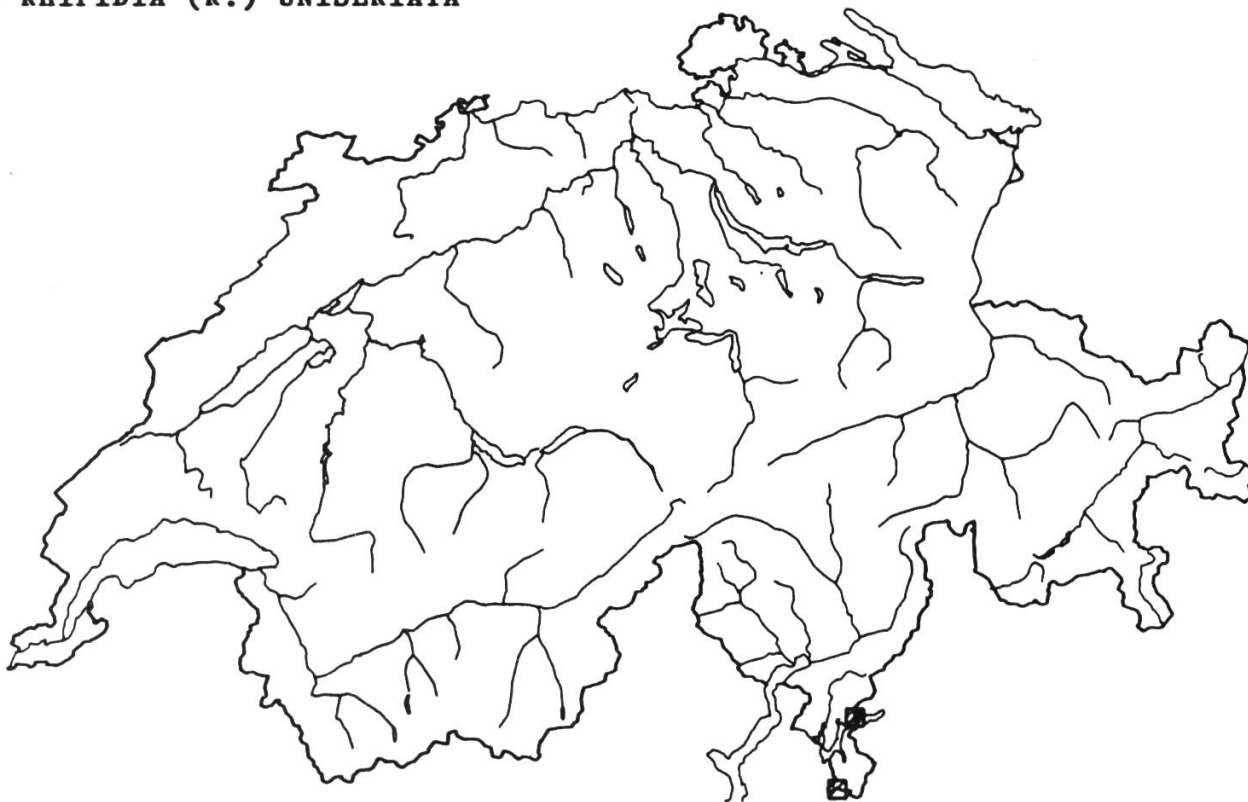

		AC	AF	AK	AW	EC	EF	GC	GF	JA	JB	JC	JD	PA	PB	TC	TF	VC	VF
N ind	3															•			
N occur	3															•	•		
R ind/occur	1																		

21. DISCOBOLA ANNULATA

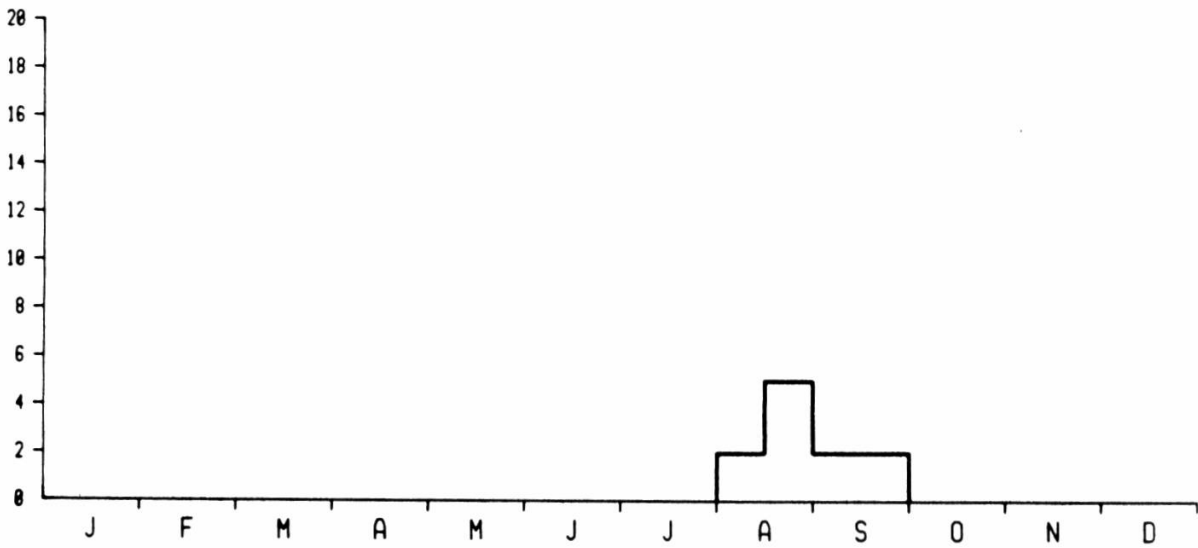

		AC	AF	AK	AW	EC	EF	GC	GF	JA	JB	JC	JD	PA	PB	TC	TF	VC	VF	
N ind	33	RF																		
			•	•									•							
N occur	11	TH																		
							•	•	•	•										
R ind/occur	3	E				PR				P										
			■	■				■	■					■	■	■	■			

22. ATYPOPTHALMUS (A.) INUSTUS

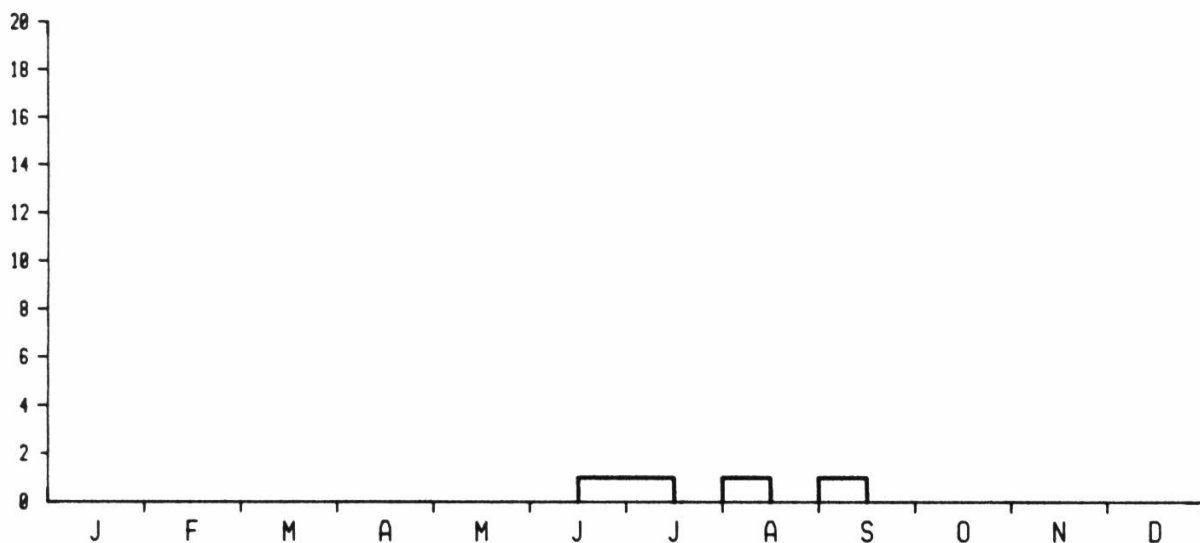
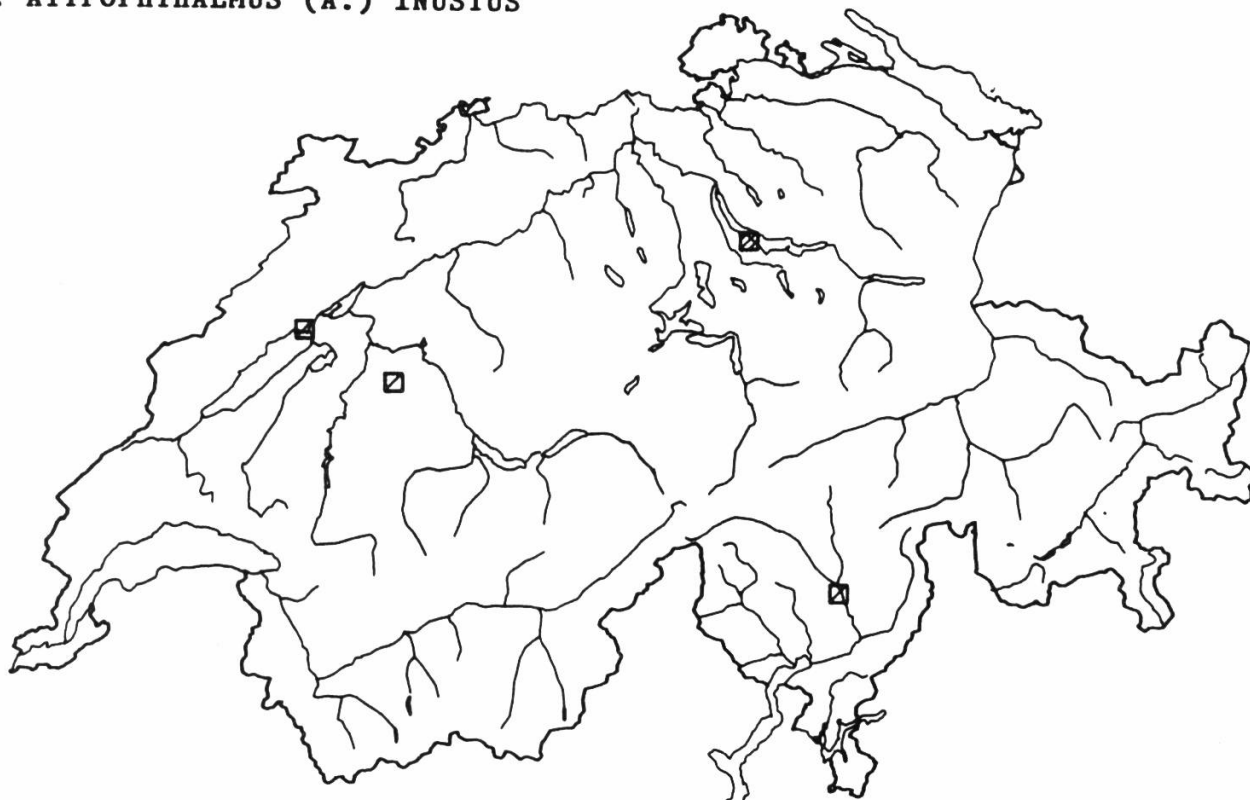

		AC	AF	AK	AW	EC	EF	GC	GF	JA	JB	JC	JD	PA	PB	TC	TF	VC	VF				
N ind	5	RF																					
N occur	5	TH																					
R ind/occur	1	E				PR				P													

23. ATYPOPTHALMUS (M.) MACHIDAI

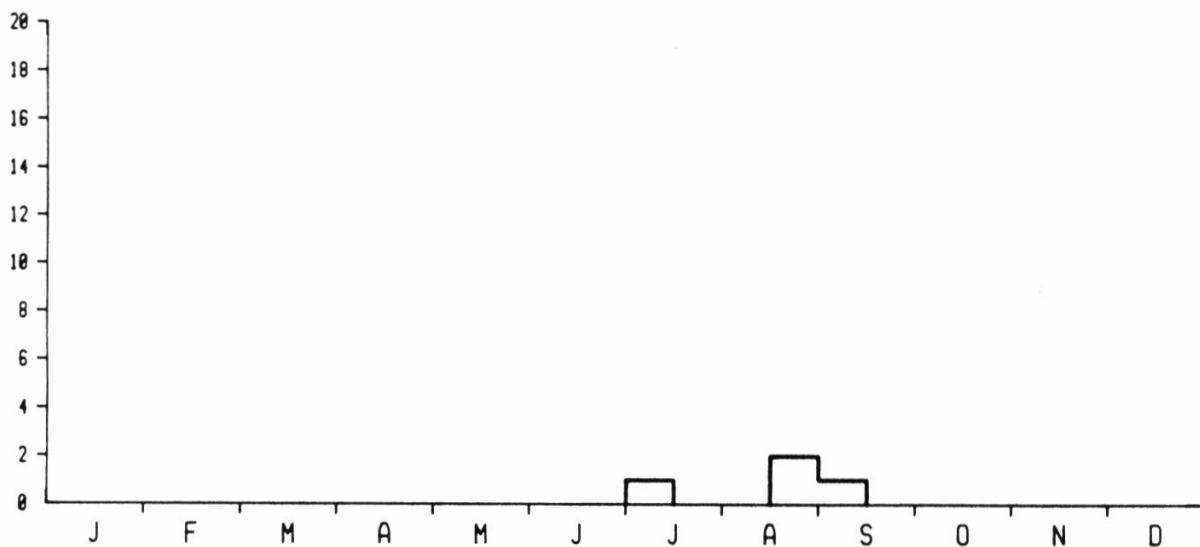
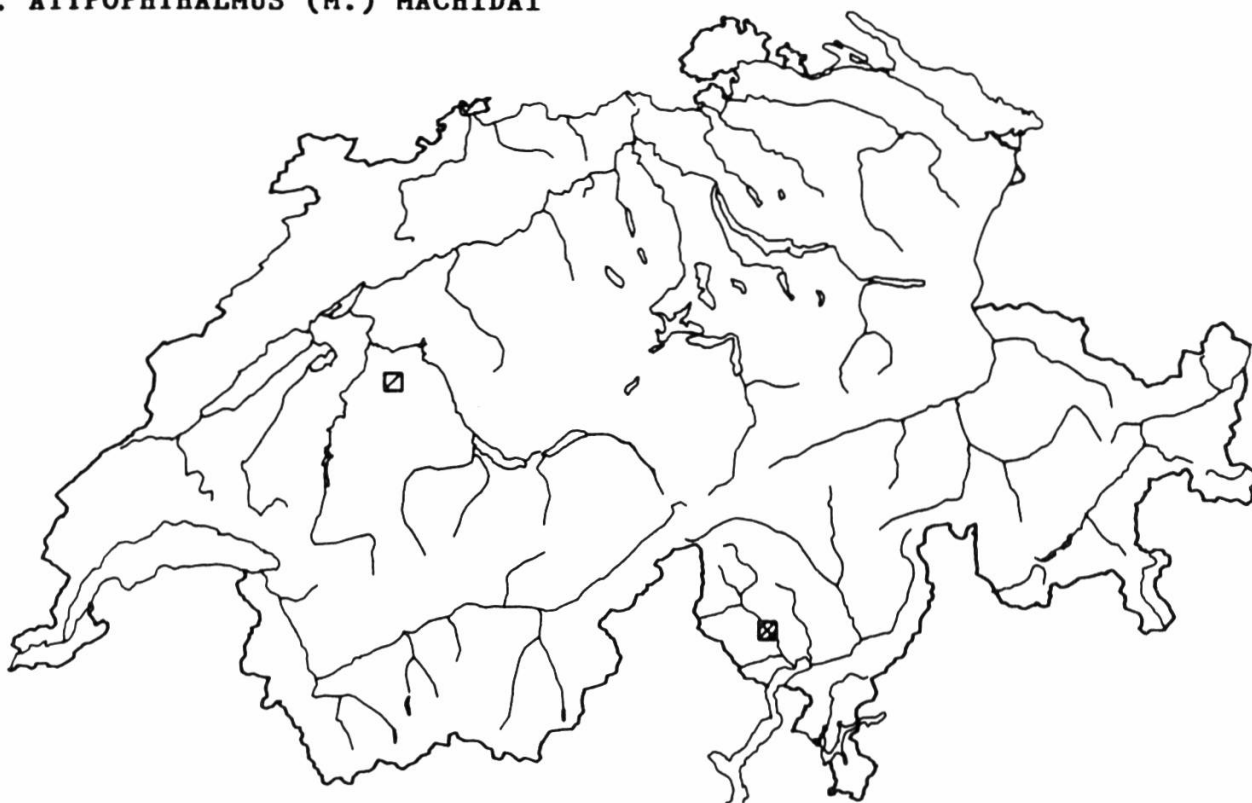

		AC	AF	AK	AW	EC	EF	GC	GF	JA	JB	JC	JD	PA	PB	TC	TF	VC	VF	
N ind	4	RF																		
		1	2	3	4	5	6	7	8	9	10	11	12	13	14	15	16	17	18	19
N occur	4	TH																		
		1	2	3	4	1	2	3	4	1	2	3	4	5	6	7				
R ind/occur	1	E				PR				P										

25. DICRANOMYIA (D.) APERTA

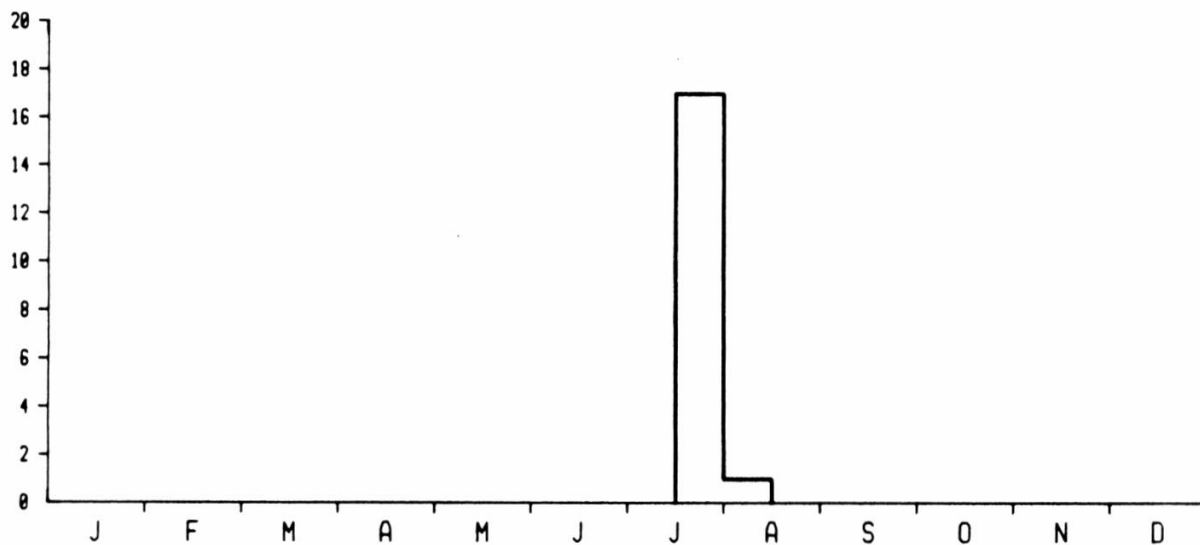
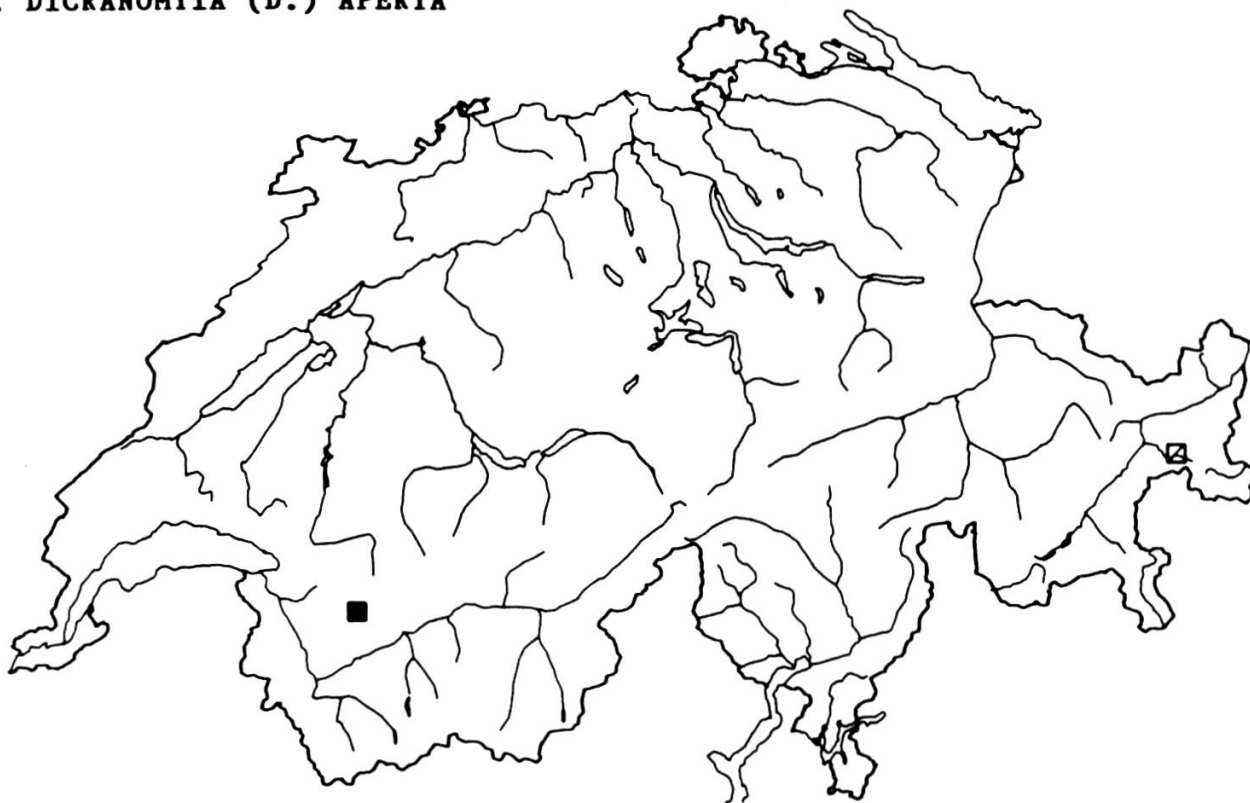

		AC	AF	AK	AW	EC	EF	GC	GF	JA	JB	JC	JD	PA	PB	TC	TF	VC	VF
N ind	18						•												•
N occur	2					•		•											
R ind/occur	9			■				■		■					■				

26. DICRANOMYIA (D.) AQUOSA

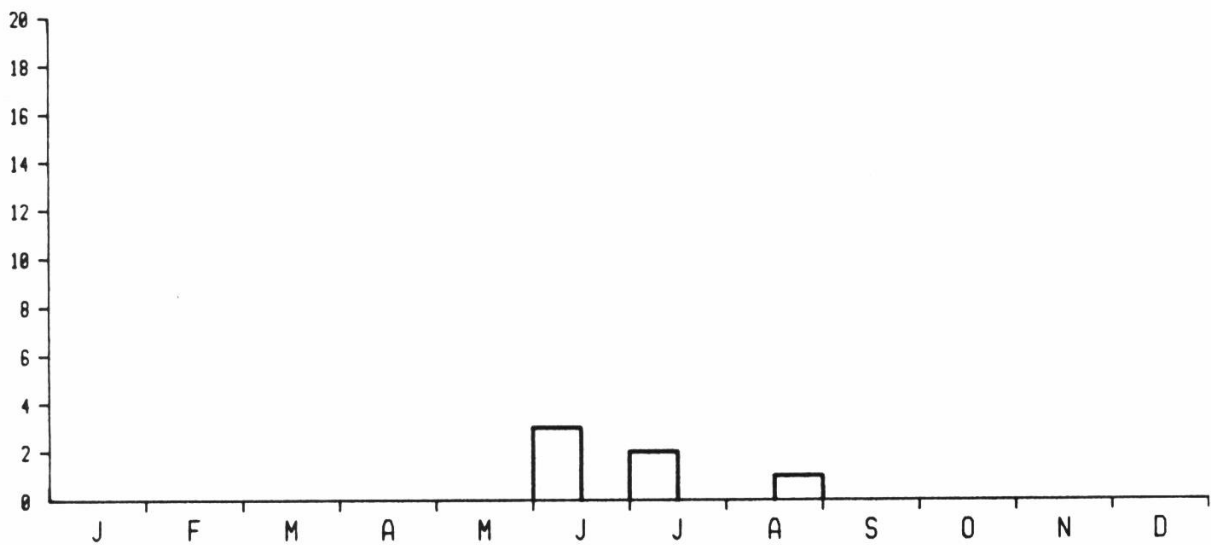
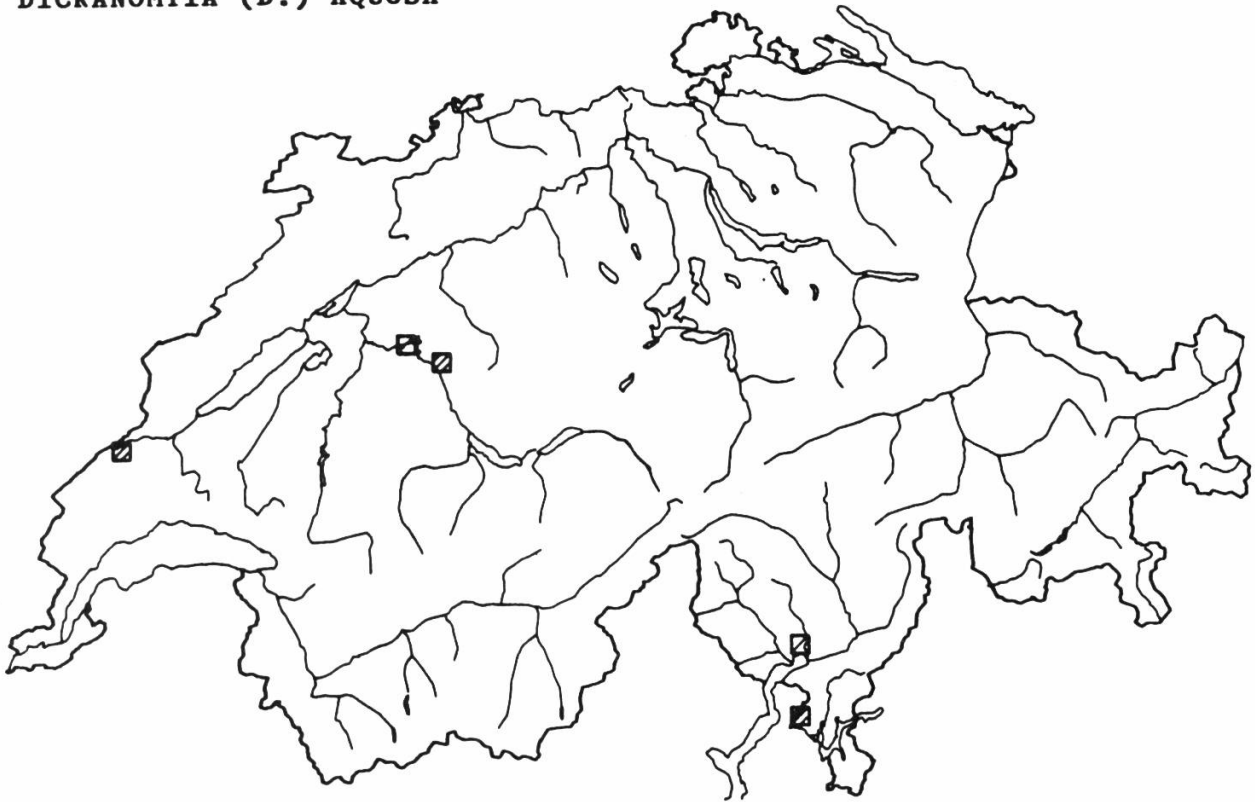

		AC	AF	AK	AW	EC	EF	GC	GF	JA	JB	JC	JD	PA	PB	TC	TF	VC	VF
N ind	8													•		•	•		
N occur	5									•		•			•	•			
R ind/occur	1.6																		
		E				PR				P									

27. DICRANOMYIA (D.) AUTUMNALIS

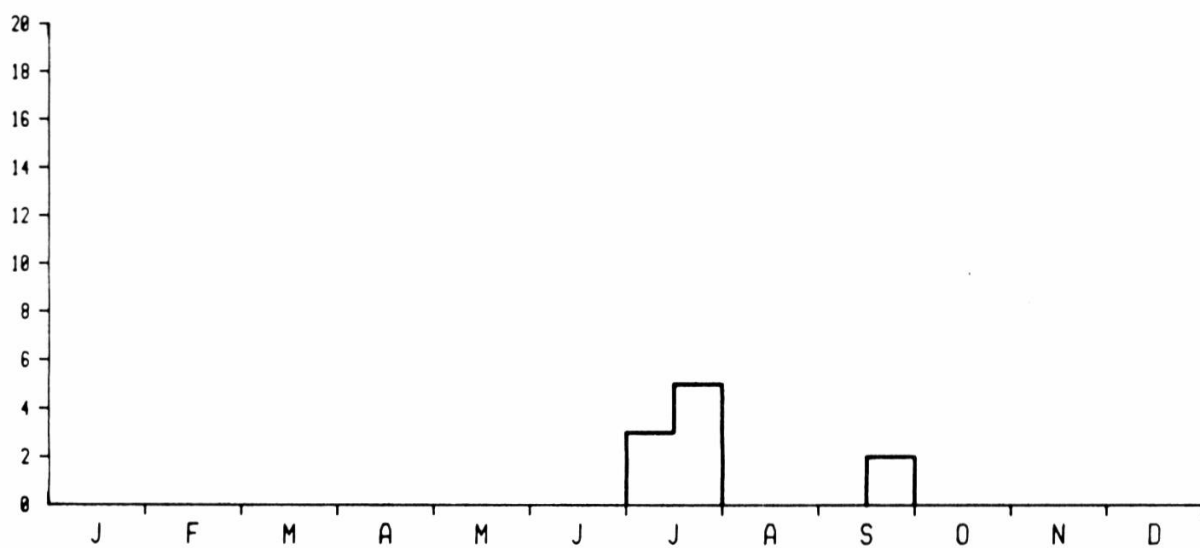
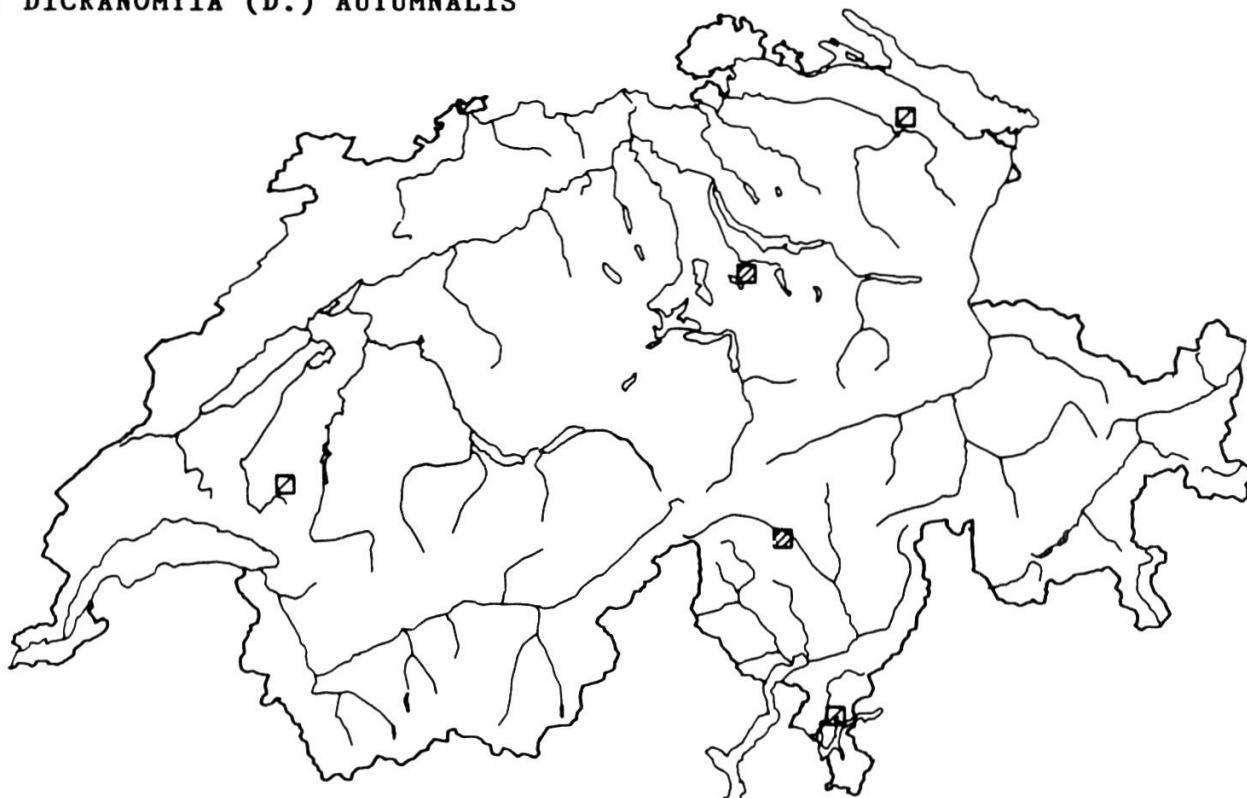

		AC	AF	AK	AW	EC	EF	GC	GF	JA	JB	JC	JD	PA	PB	TC	TF	VC	VF
N ind	10			•											•	•	•		
N occur	7							•		•		•					•		
R ind/occur	1.4	E				PR				P									

28. DICRANOMYIA (D.) CHOREA

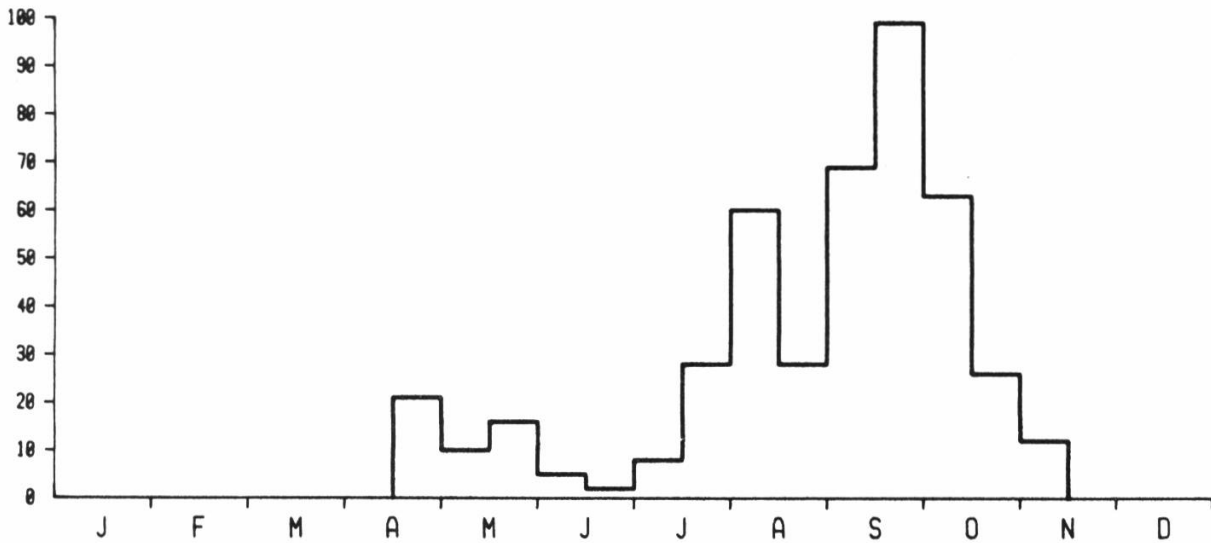
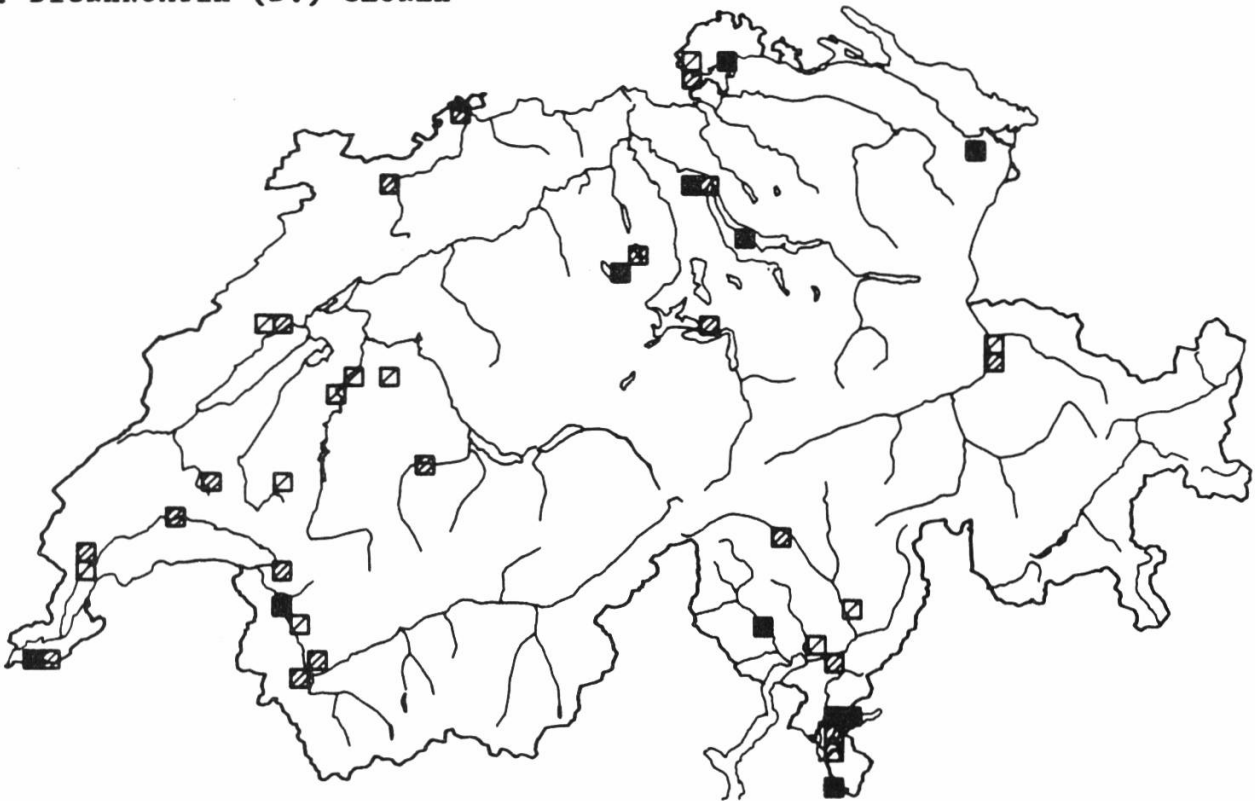

		AC	AF	AK	AW	EC	EF	GC	GF	JA	JB	JC	JD	PA	PB	TC	TF	VC	VF
N ind	475	●	•		•			•		•	•	●	•	●	●	●		•	
N occur	165									•	•	●	•	●	●	●	•		•
R ind/occur	2.8	E				PR				P									

30. DICRANOMYIA (D.) DIDYMA

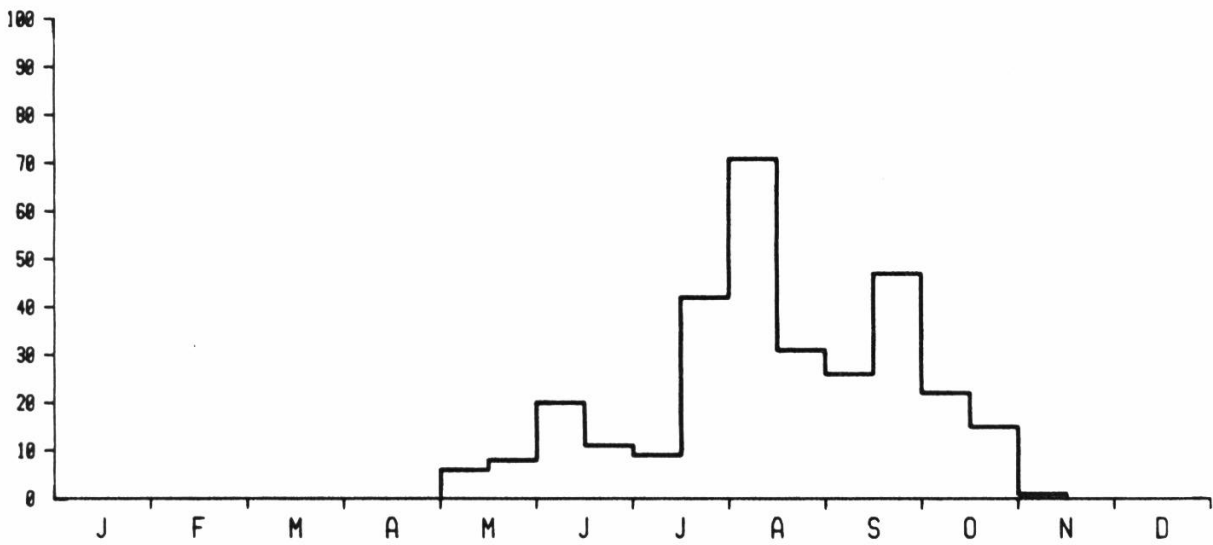
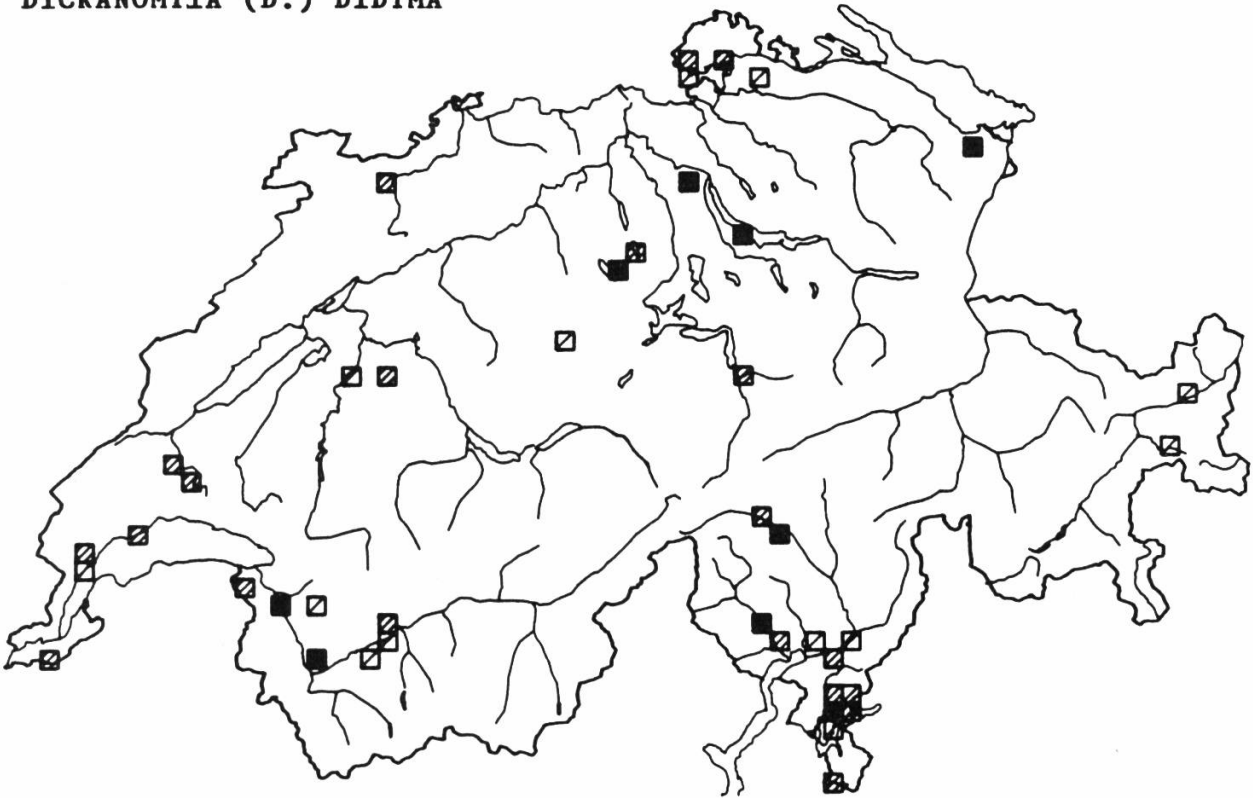

		AC	AF	AK	AW	EC	EF	GC	GF	JA	JB	JC	JD	PA	PB	TC	TF	VC	VF
N ind	310	●	•	•	•	•				•	•	•		•	•	•	•	•	
N occur	149					•	•	•	•	•	•	•	•	•	•	•	•	•	•
R ind/occur	2	E				PR				P									

31. DICRANOMYIA (D.) DISTENDENS

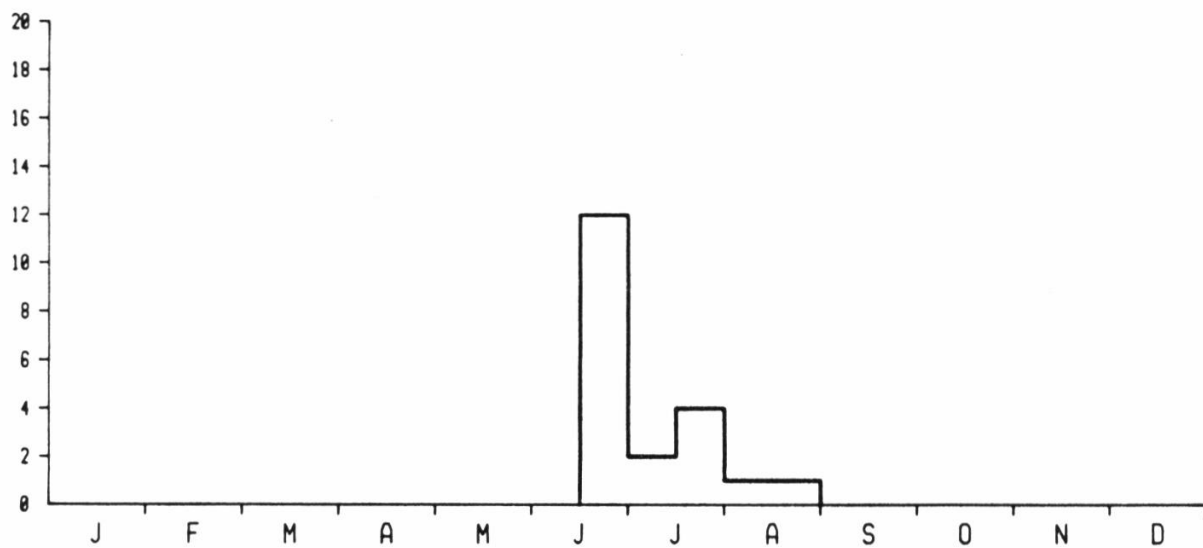
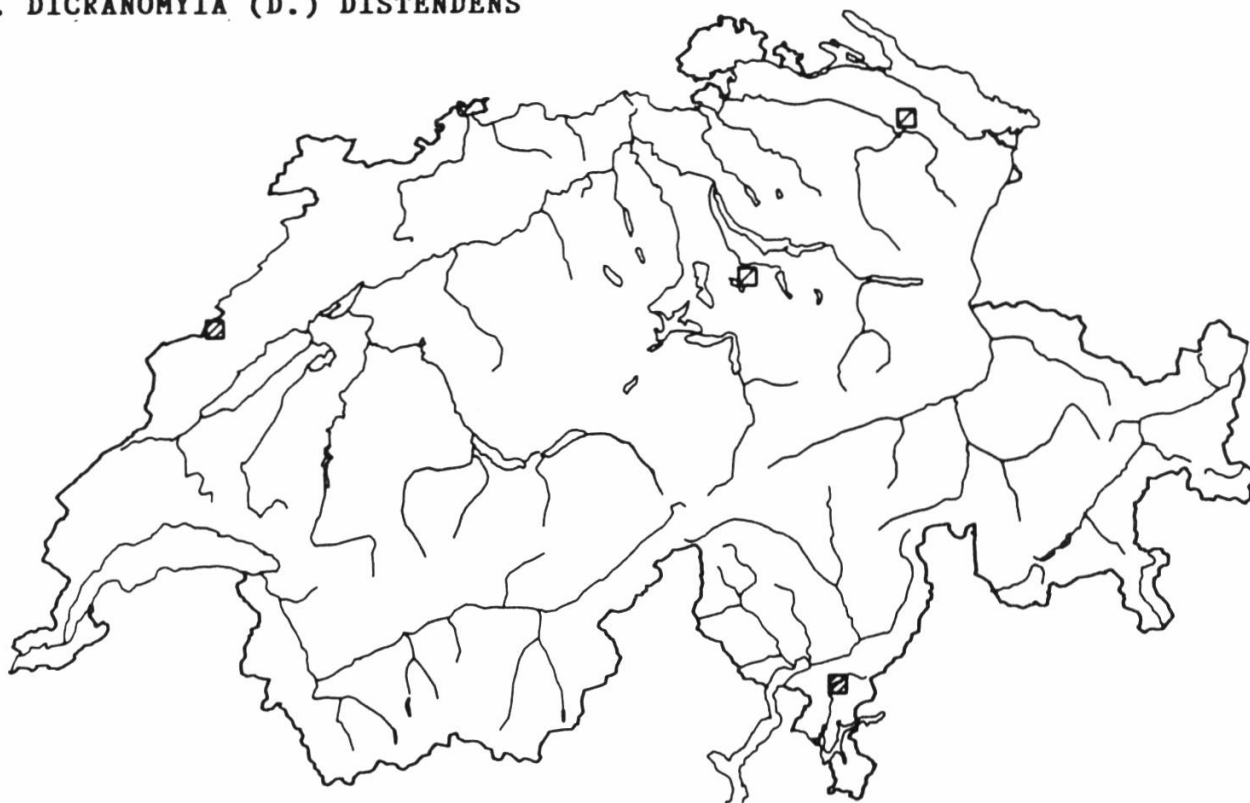

		AC	AF	AK	AW	EC	EF	GC	GF	JA	JB	JC	JD	PA	PB	TC	TF	VC	VF
N ind	20			•									•		•				
N occur	9						•	•		•									
R ind/occur	2,2		■	■							■	■			■	■			

34. DICRANOMYIA (D.) GORITIENSIS

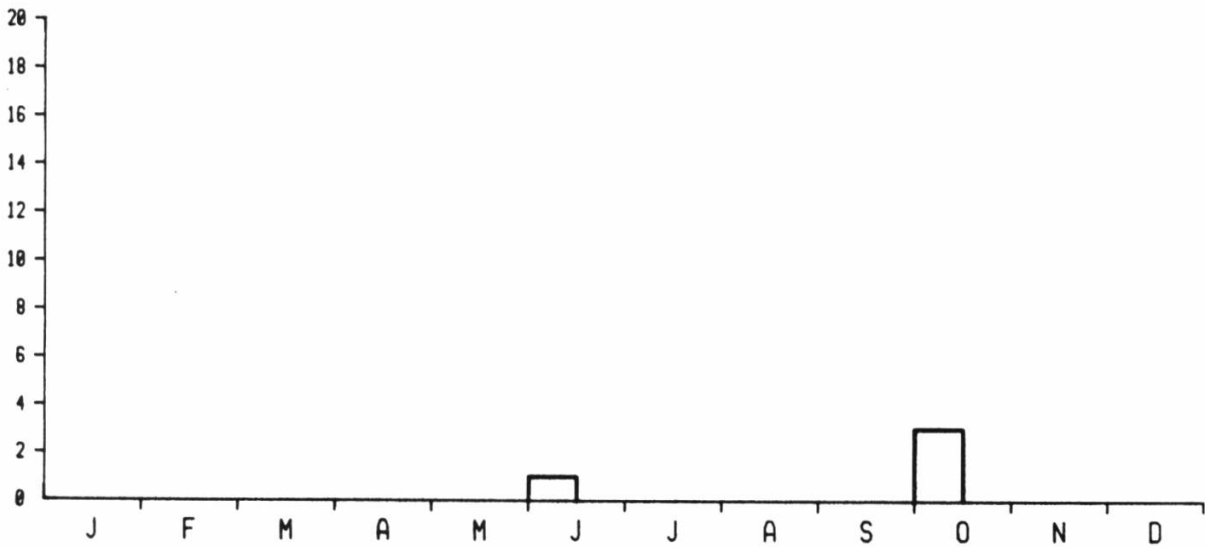
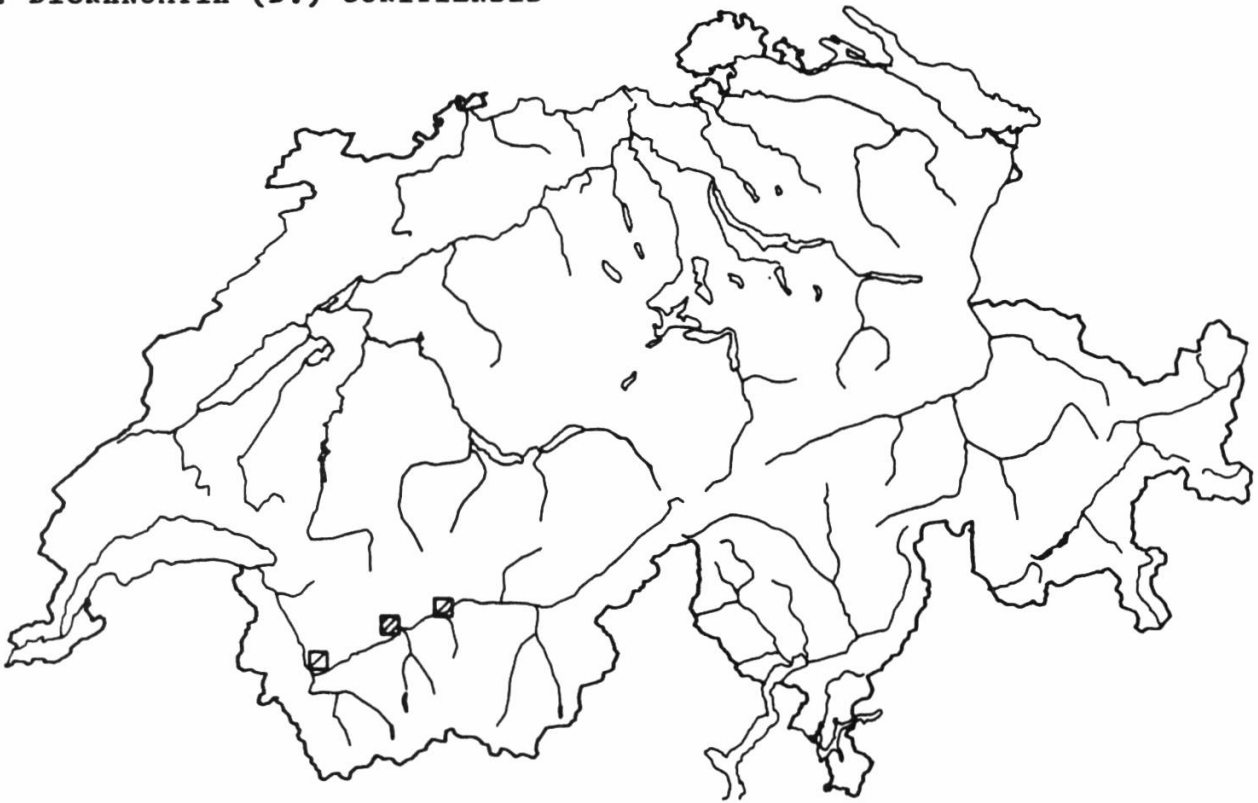

		AC	AF	AK	AW	EC	EF	GC	GF	JA	JB	JC	JD	PA	PB	TC	TF	VC	VF	
N ind	4																		●	
N occur	3												•				•	•		
R ind/occur	1,3	E				PR				P										
		1	2	3	4	1	2	3	4	1	2	3	4	5	6	7				

35. DICRANOMYIA (D.) HANDLIRSCHI

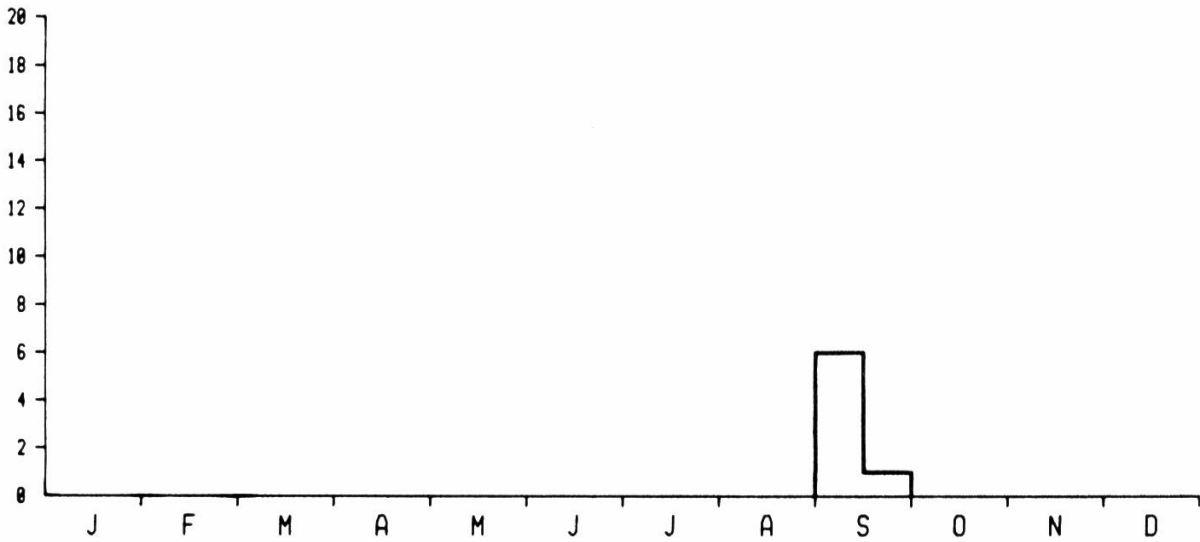
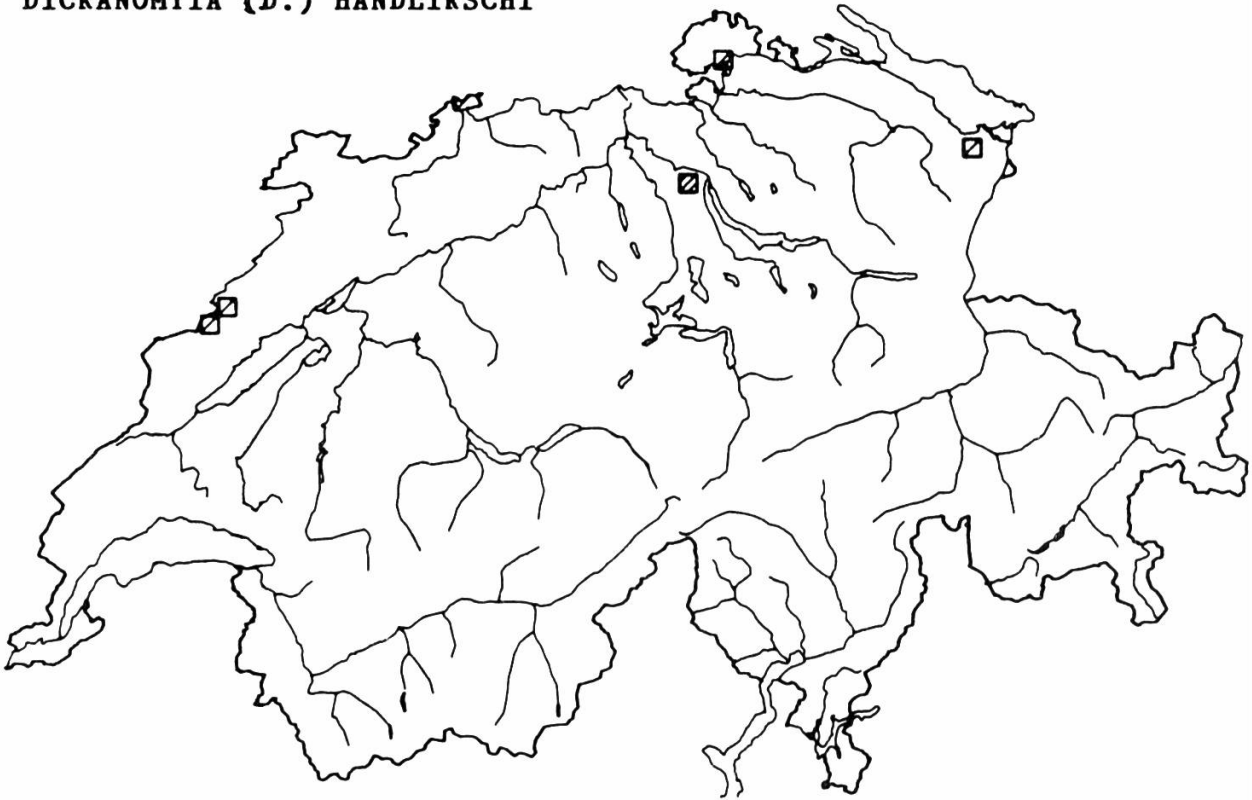

		AC	AF	AK	AW	EC	EF	GC	GF	JA	JB	JC	JD	PA	PB	TC	TF	VC	VF
N ind	7											•	•		•				
N occur	6					•	•				•	•							
R ind/occur	1,1																		

37. DICRANOMYIA (D.) LONGIPENNIS

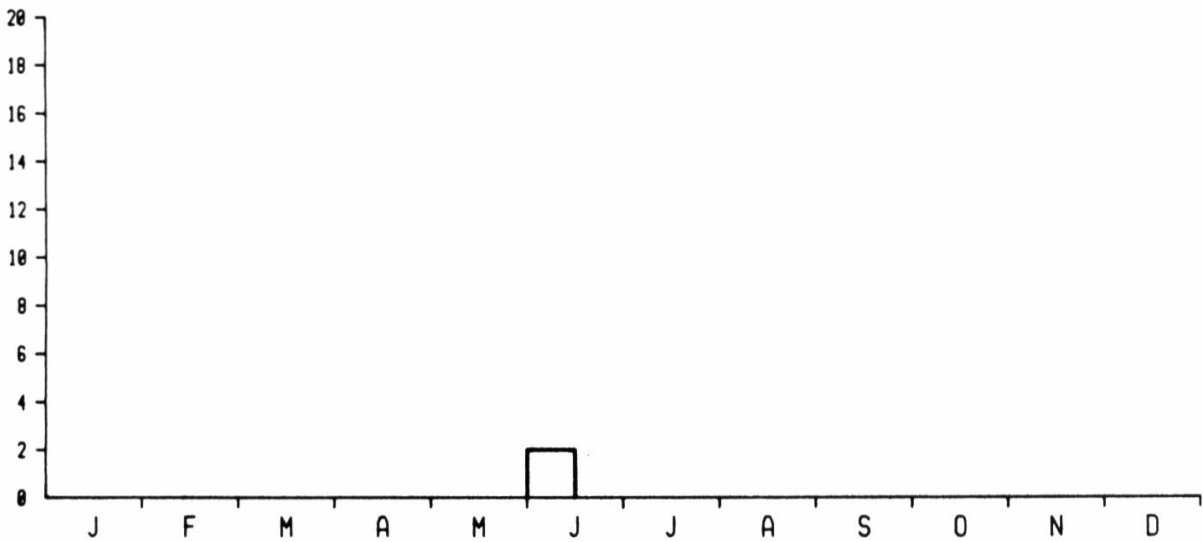
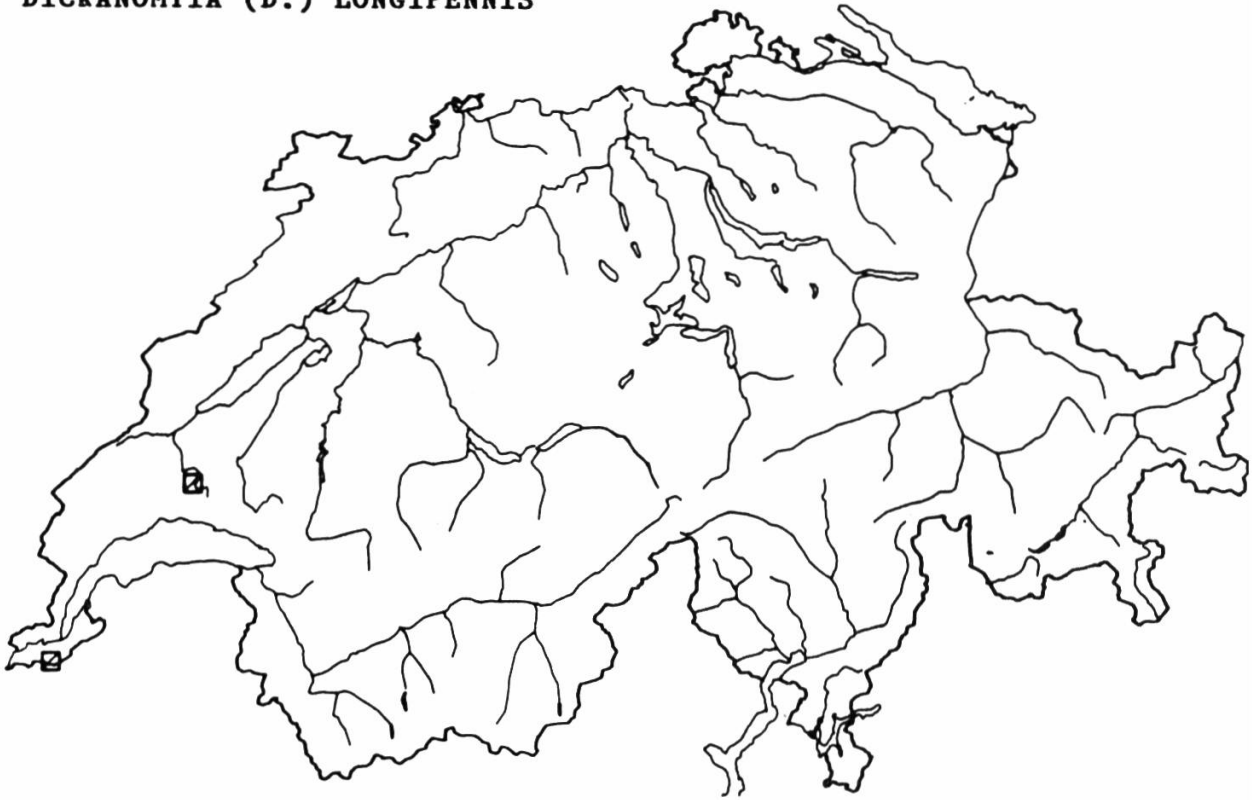

		AC	AF	AK	AW	EC	EF	GC	GF	JA	JB	JC	JD	PA	PB	TC	TF	VC	VF	
N ind	2	RF																		
N occur	2	TH																		
R ind/occur	I	E				PR				P										

39. DICRANOMYIA (D.) LUCIDA

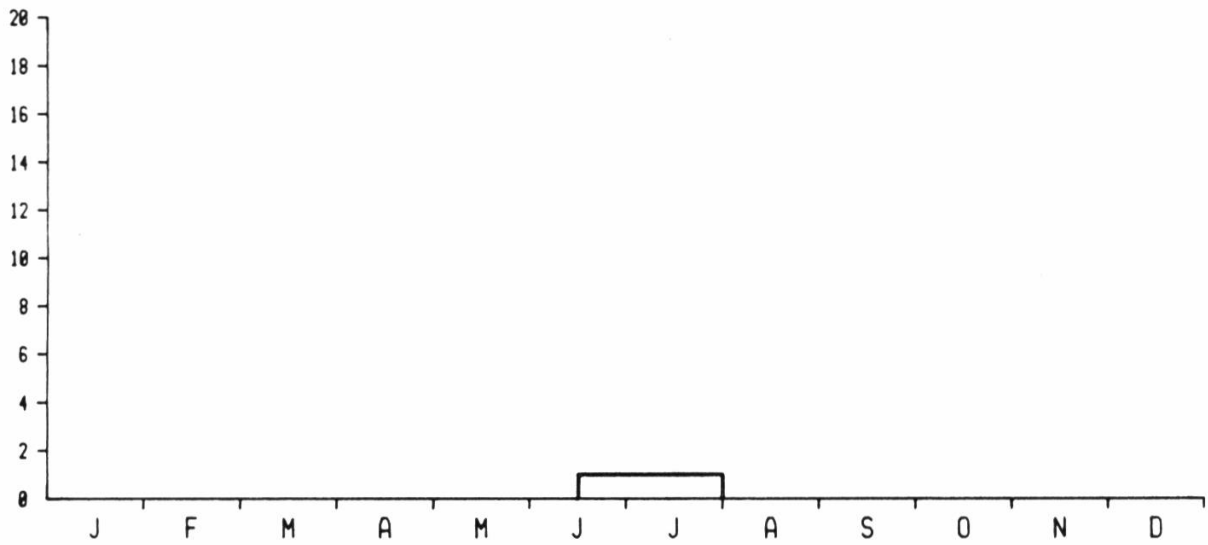
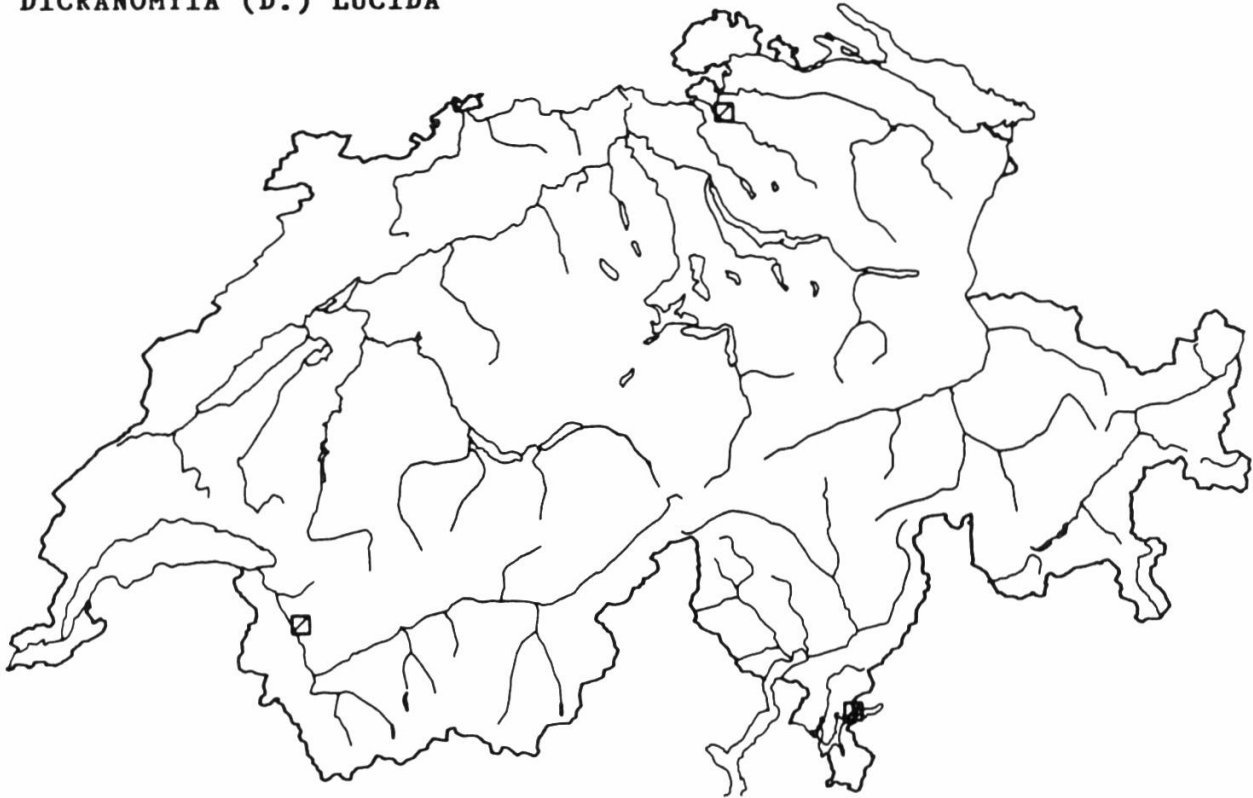

		AC	AF	AK	AW	EC	EF	GC	GF	JA	JB	JC	JD	PA	PB	TC	TF	VC	VF	
N ind	3	RF	•													•	•			
N occur	3	TH												•		•		•		
R ind/occur	1	E	■																	
		PR					■													
		P													■					

40. DICRANOMYIA (D.) LUTEIPENNIS

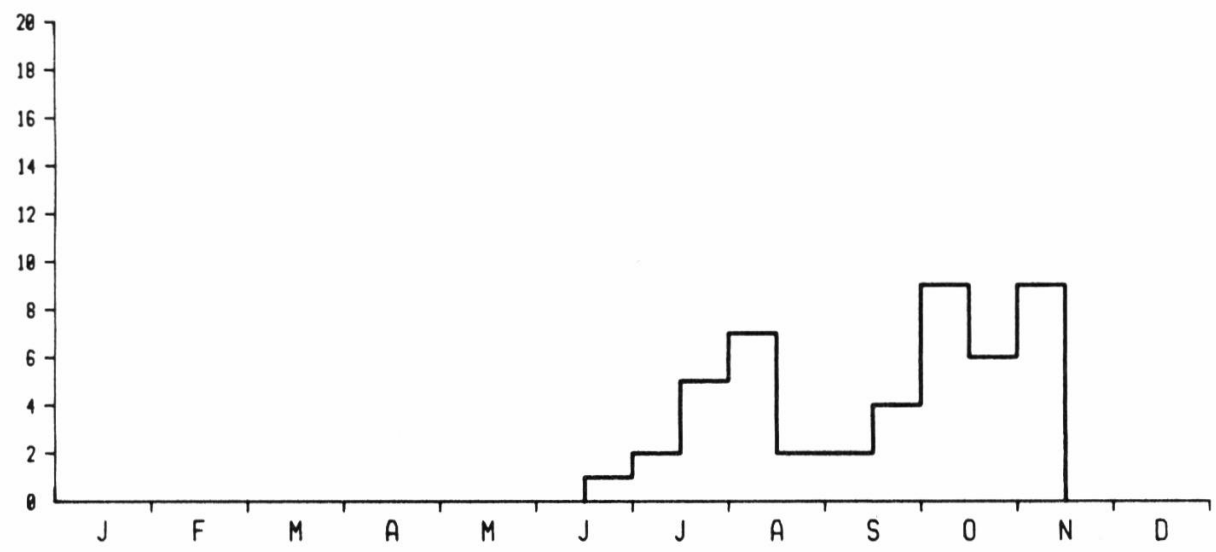
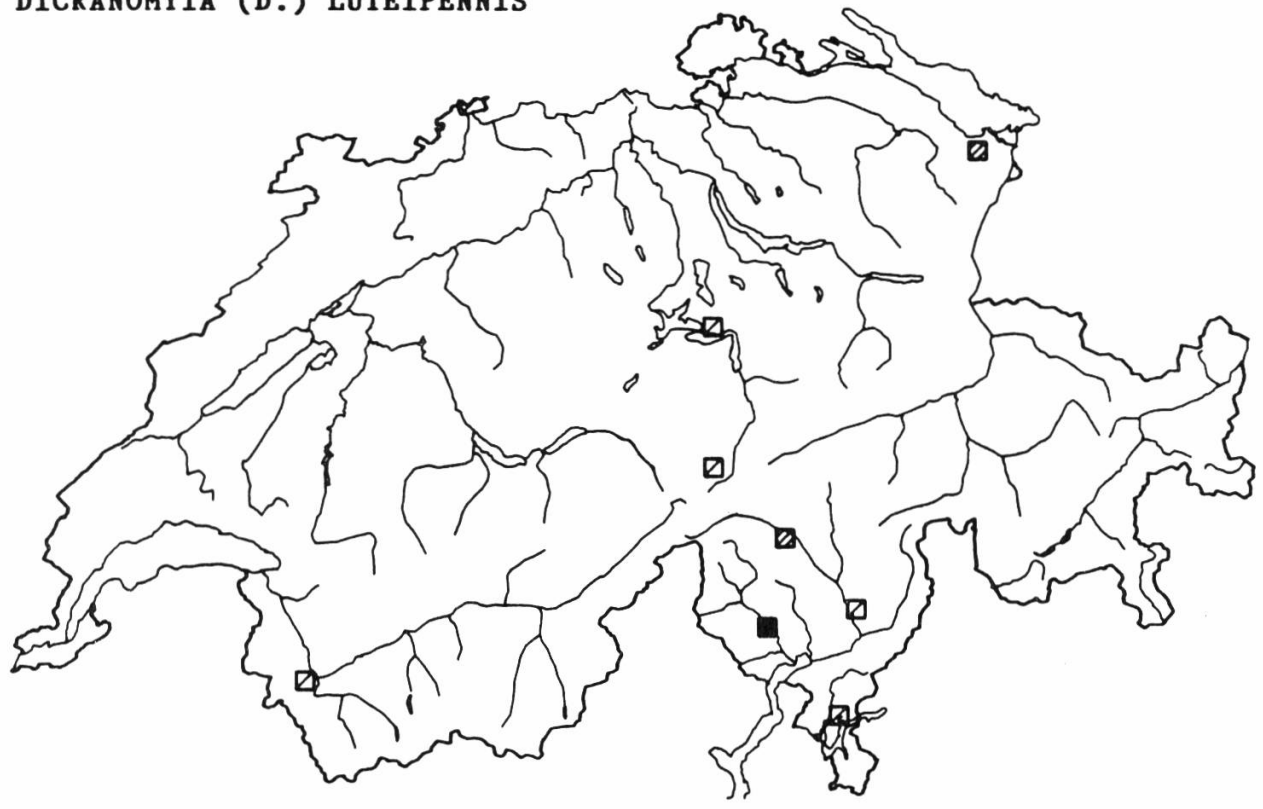

		AC	AF	AK	AW	EC	EF	GC	GF	JA	JB	JC	JD	PA	PB	TC	TF	VC	VF
N ind	47			•	•										•	•		•	
N occur	25					•					•	•				•	•		
R ind/occur	1,8																		
		E				PR				P									

41. DICRANOMYIA (D.) MATTHEYI

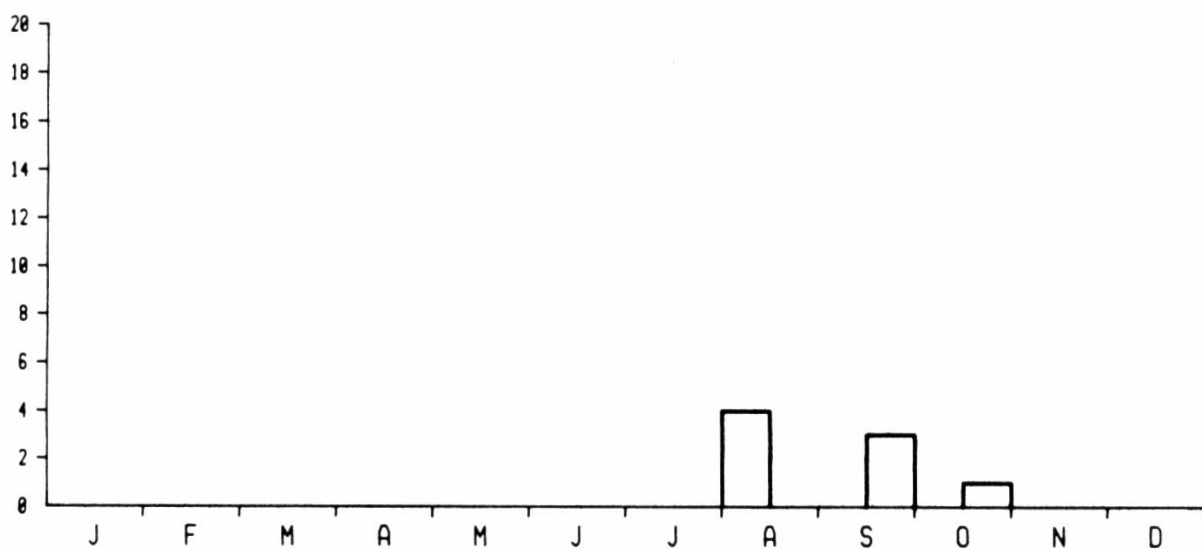
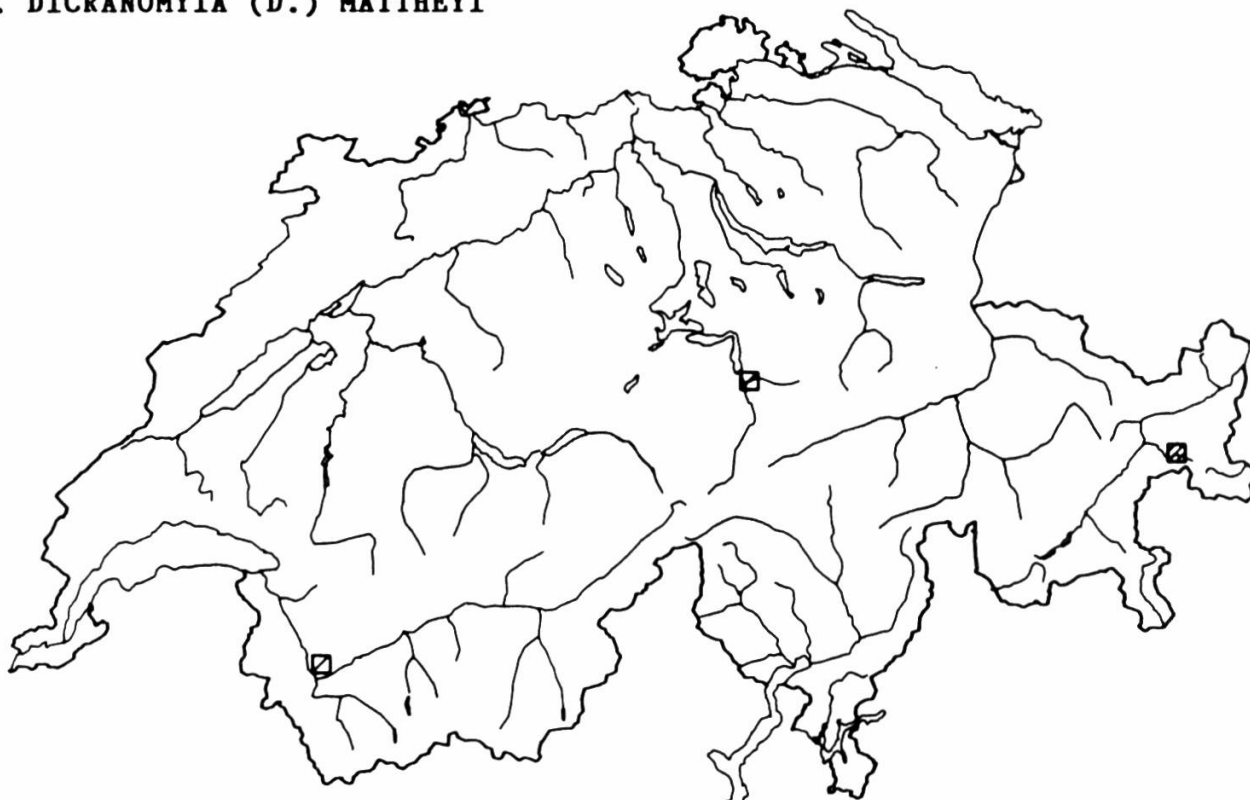

		AC	AF	AK	AW	EC	EF	GC	GF	JA	JB	JC	JD	PA	PB	TC	TF	VC	VF	
N ind	8				•		•												•	
N occur	5					•							•						•	
R ind/occur	1.6	E				PR				P										
		1	2	3	4	1	2	3	4	1	2	3	4	5	6	7				

44. DICRANOMYIA (D.) OMISSINERVIS

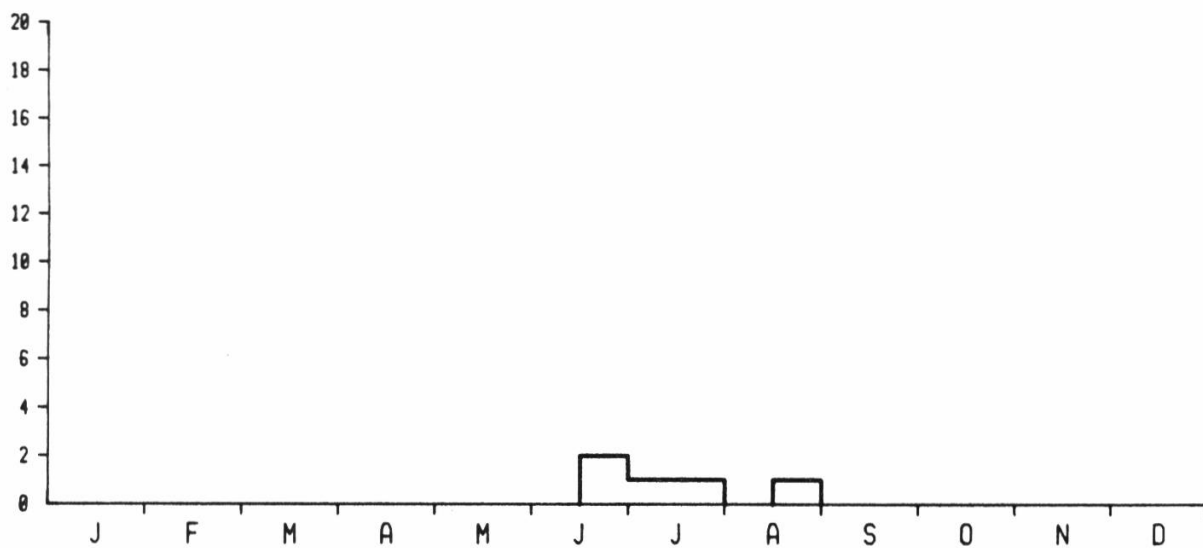
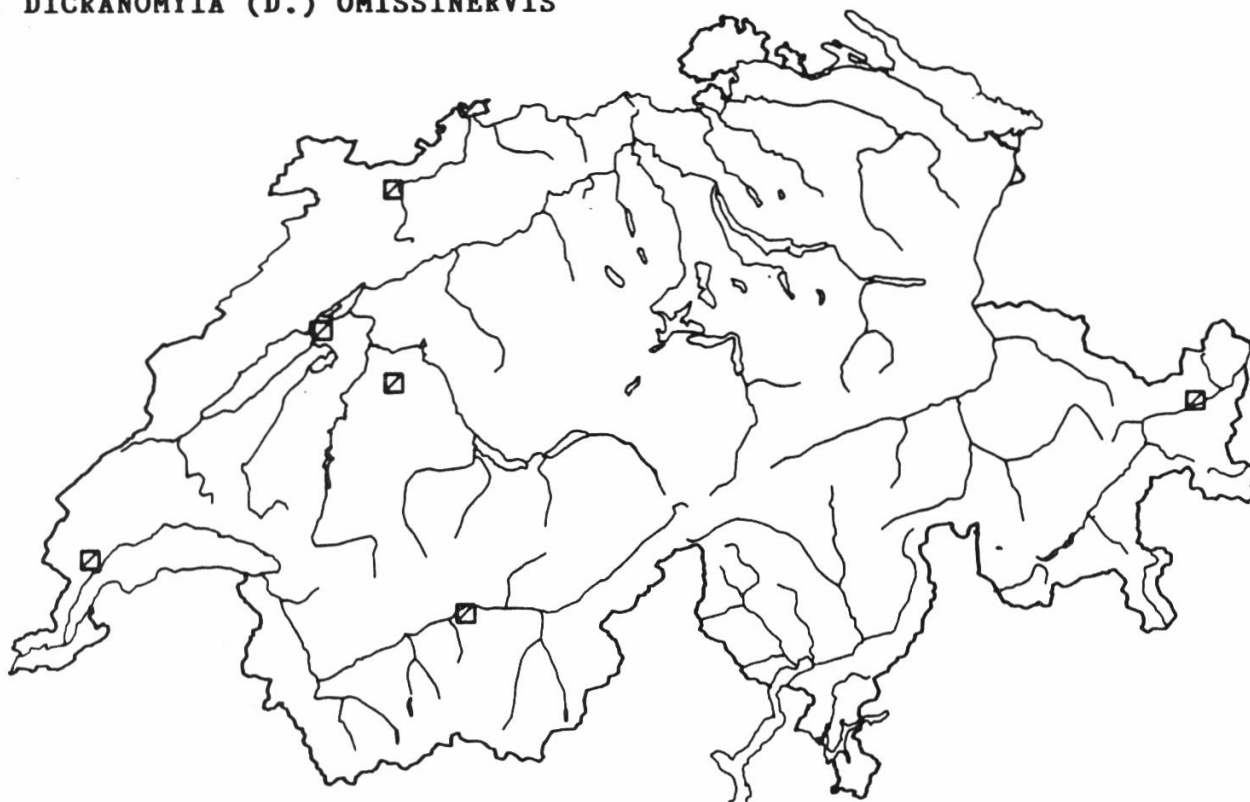

		AC	AF	AK	AW	EC	EF	GC	GF	JA	JB	JC	JD	PA	PB	TC	TF	VC	VF	
N ind	6	RF																		
						•				•	•			•					•	
N occur	6	TH																		
										•		•	•	•	•					
R ind/occur	1	E				PR				P										
		1	2	3	4	1	2	3	4	1	2	3	4	5	6	7				
		█				█	█			█	█									

45. DICRANOMYIA (D.) ORNATA

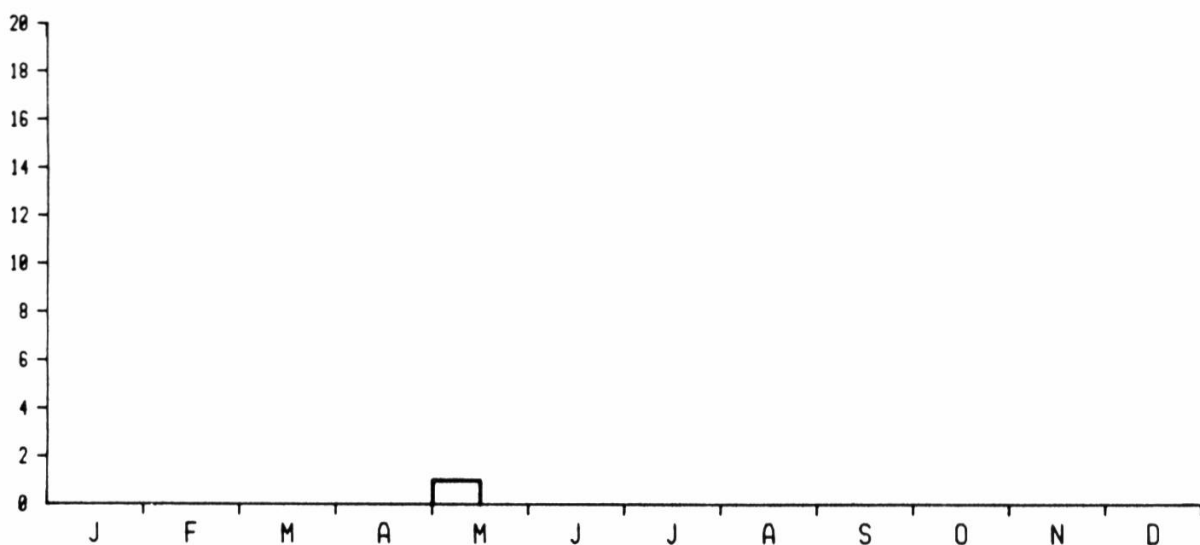
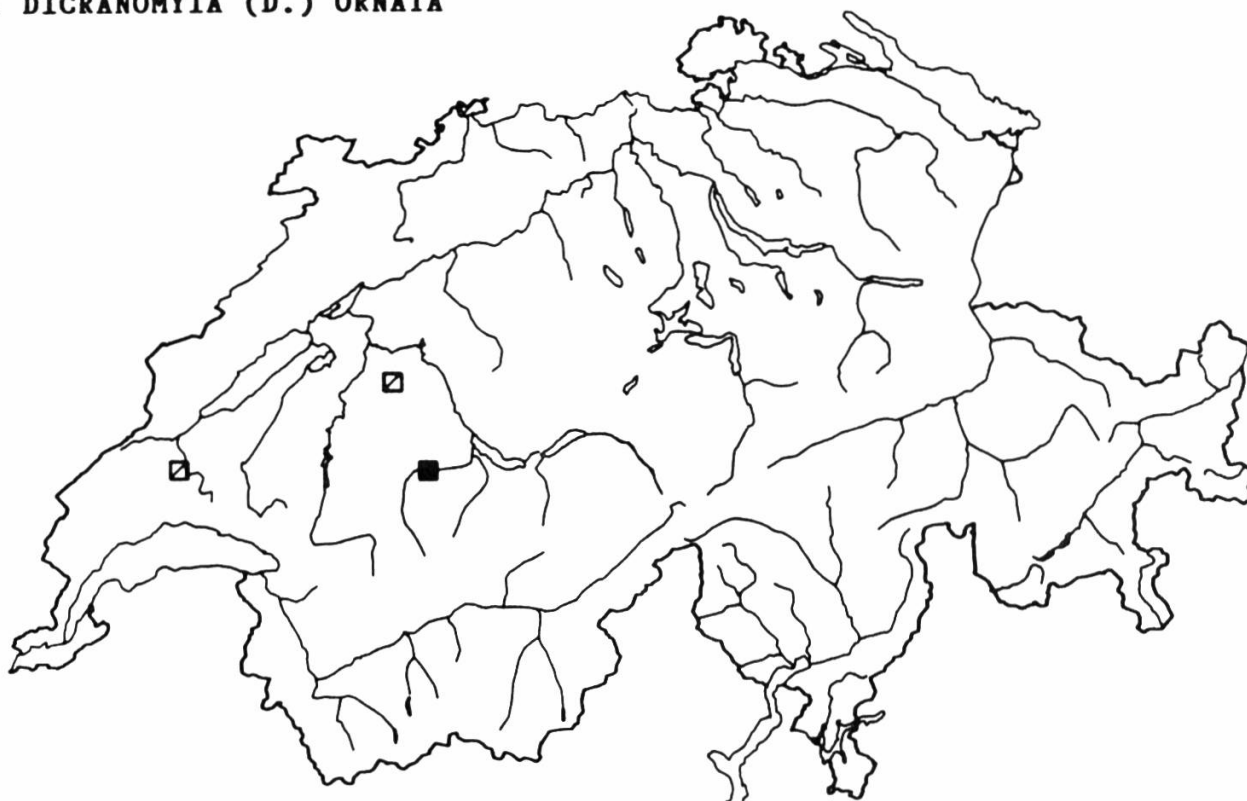

		AC	AF	AK	AW	EC	EF	GC	GF	JA	JB	JC	JD	PA	PB	TC	TF	VC	VF
N ind	26		•												•				
N occur	3												•		•				
R ind/occur	8.6																		
		E				PR				P									

47. DICRANOMYIA (D.) VENTRALIS

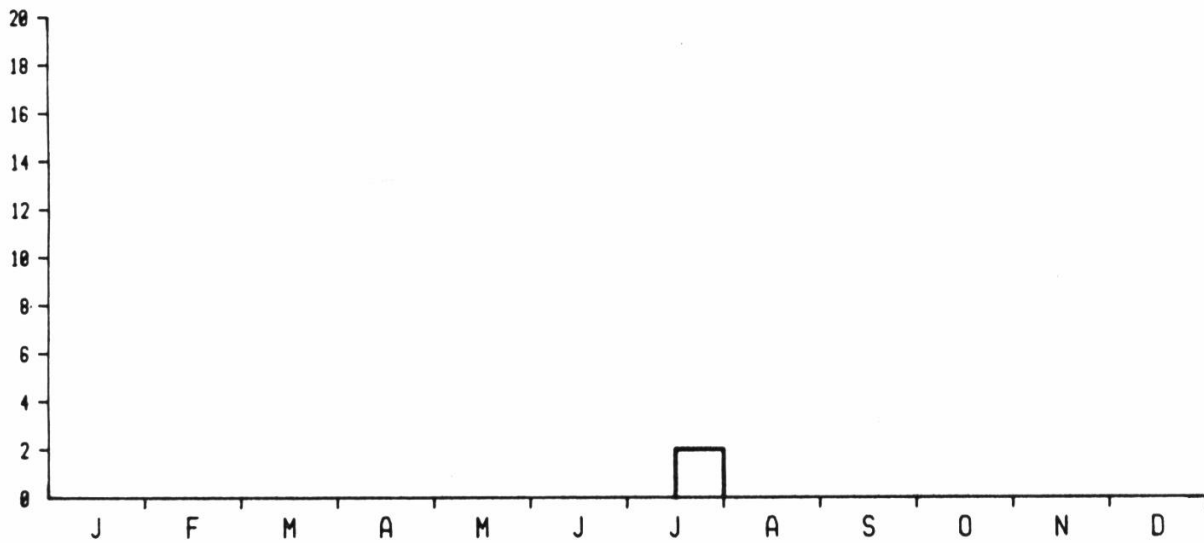
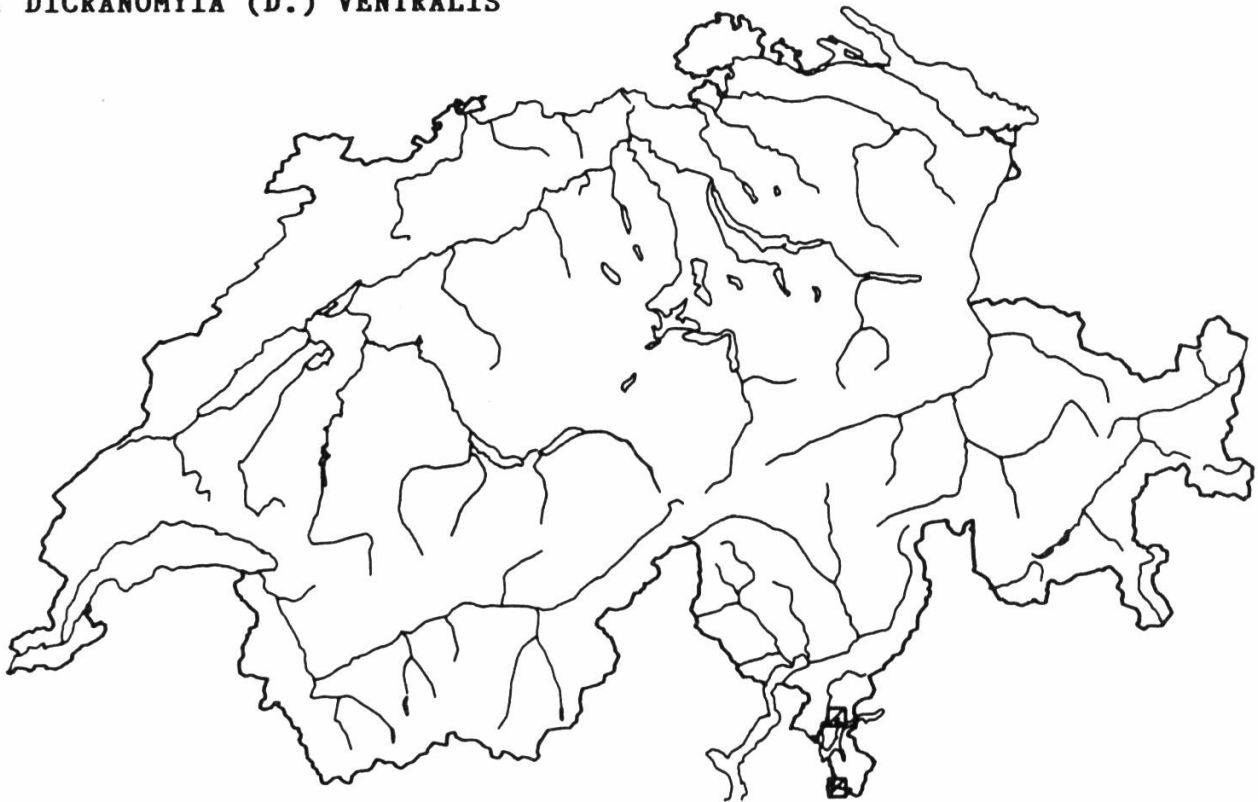

		AC	AF	AK	AW	EC	EF	GC	GF	JA	JB	JC	JD	PA	PB	TC	TF	VC	VF
N ind	3																•		
N occur	3																•	•	
R ind/occur	1																		

49. DICRANOMYIA (M.) MORIO

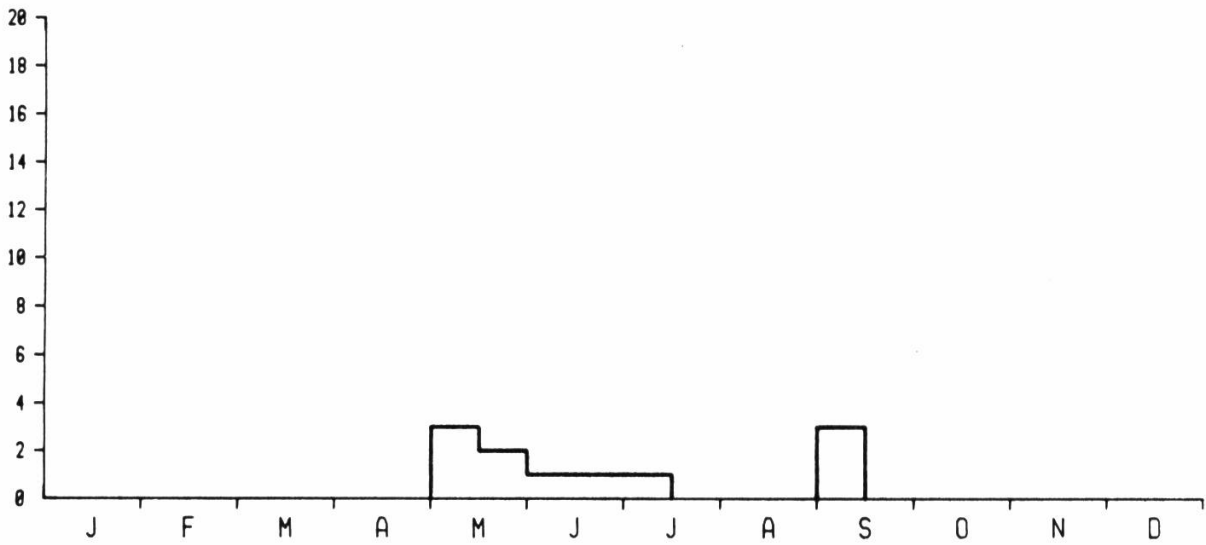
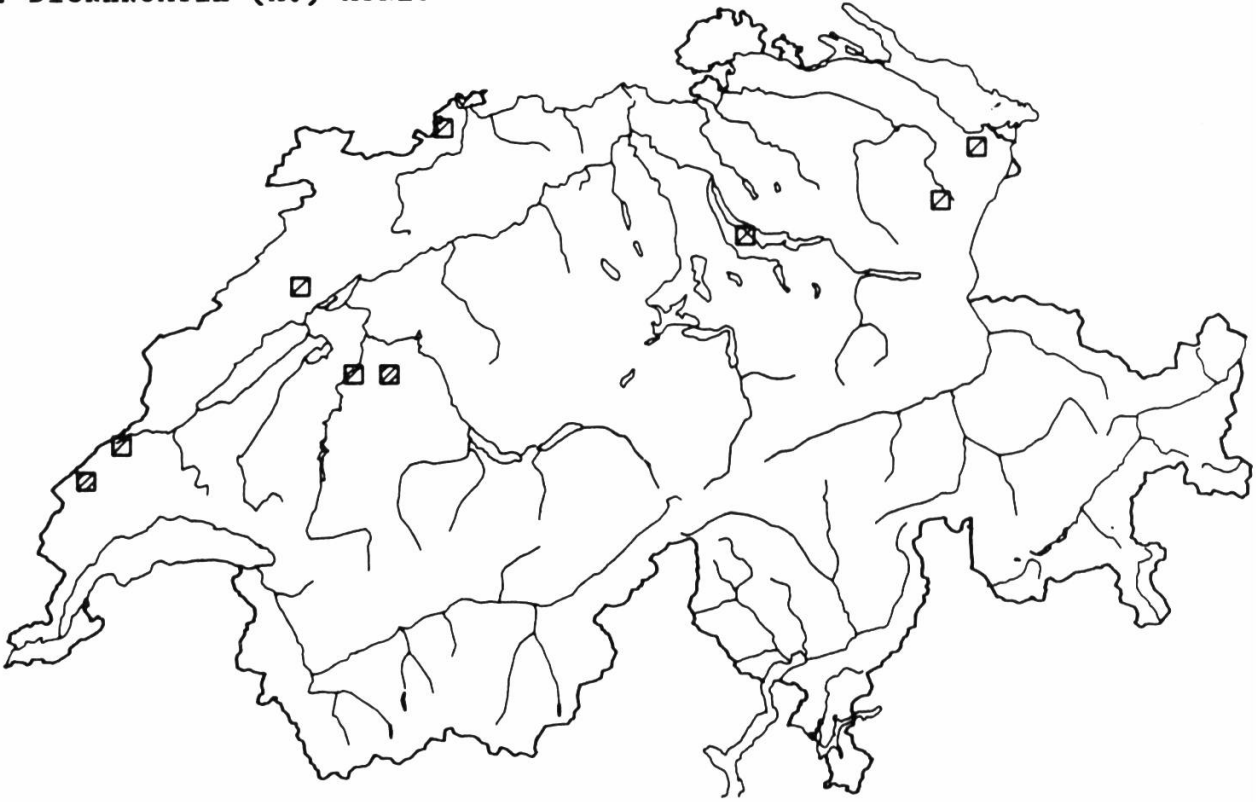

		AC	AF	AK	AW	EC	EF	GC	GF	JA	JB	JC	JD	PA	PB	TC	TF	VC	VF	
N ind	II	RF																		
				•						•			•	•	•					
N occur	II	TH																		
							•	•		•	•	•	•							
R ind/occur	I	E				PR				P										
		1	2	3	4	1	2	3	4	1	2	3	4	5	6	7				

50. DICRANOMYIA (M.) OCCIDUA

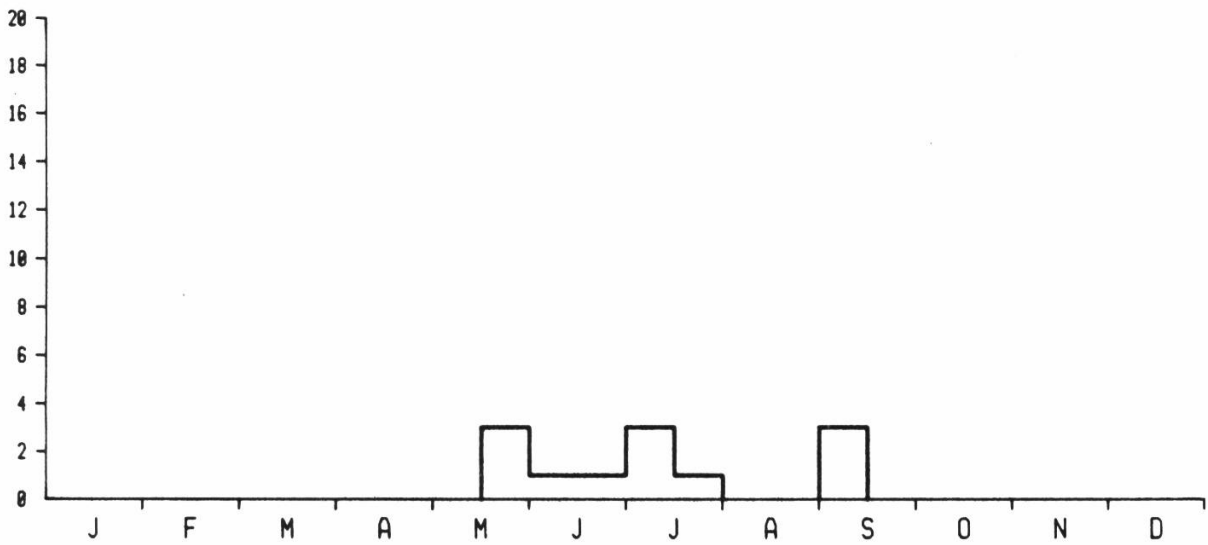
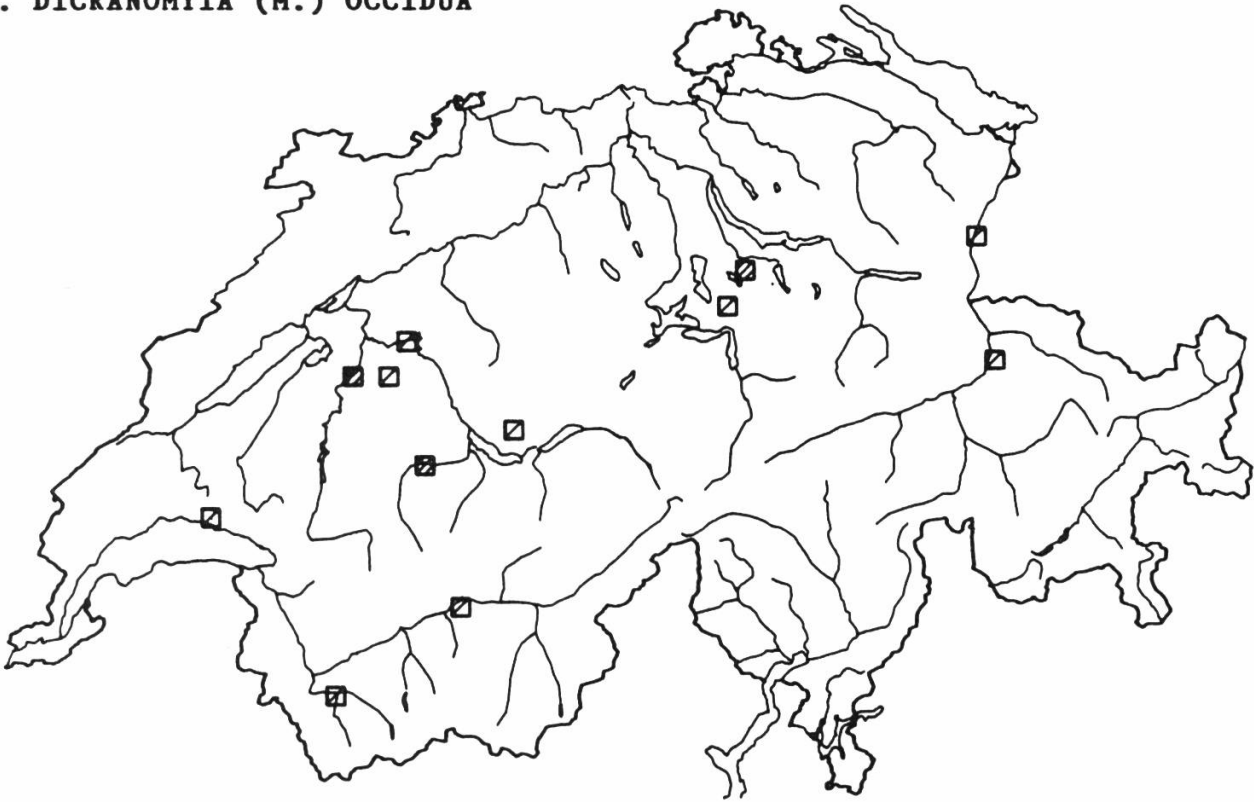

		AC	AF	AK	AW	EC	EF	GC	GF	JA	JB	JC	JD	PA	PB	TC	TF	VC	VF
N ind	18		•	•	•			•						•				•	
N occur	12							•				•	•		•				
R ind/occur	1,5	E				PR				P									

52. DICRANOMYIA (M.) STYLIFERA

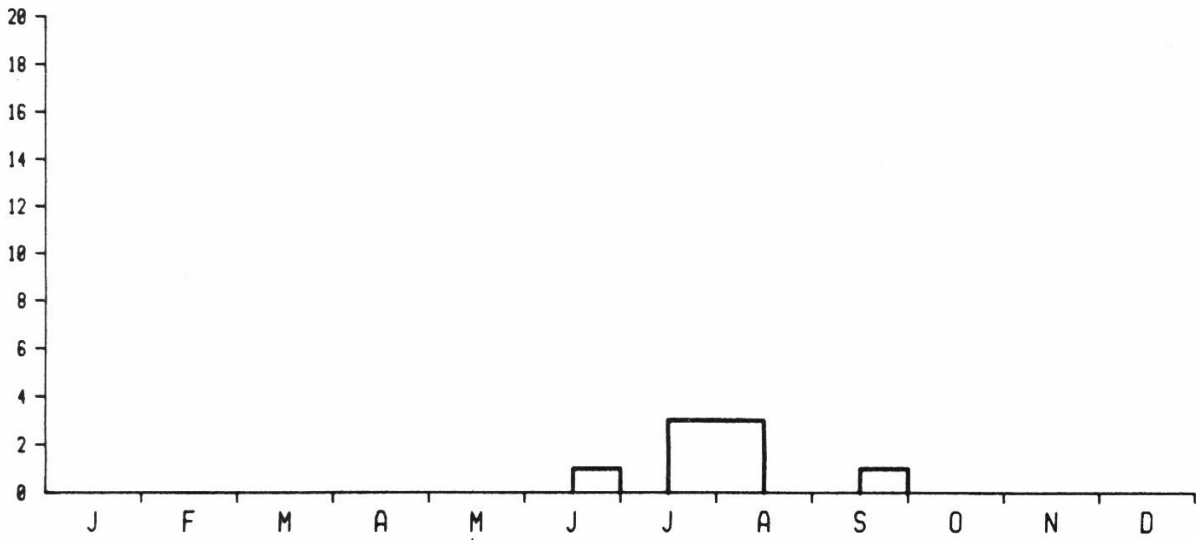
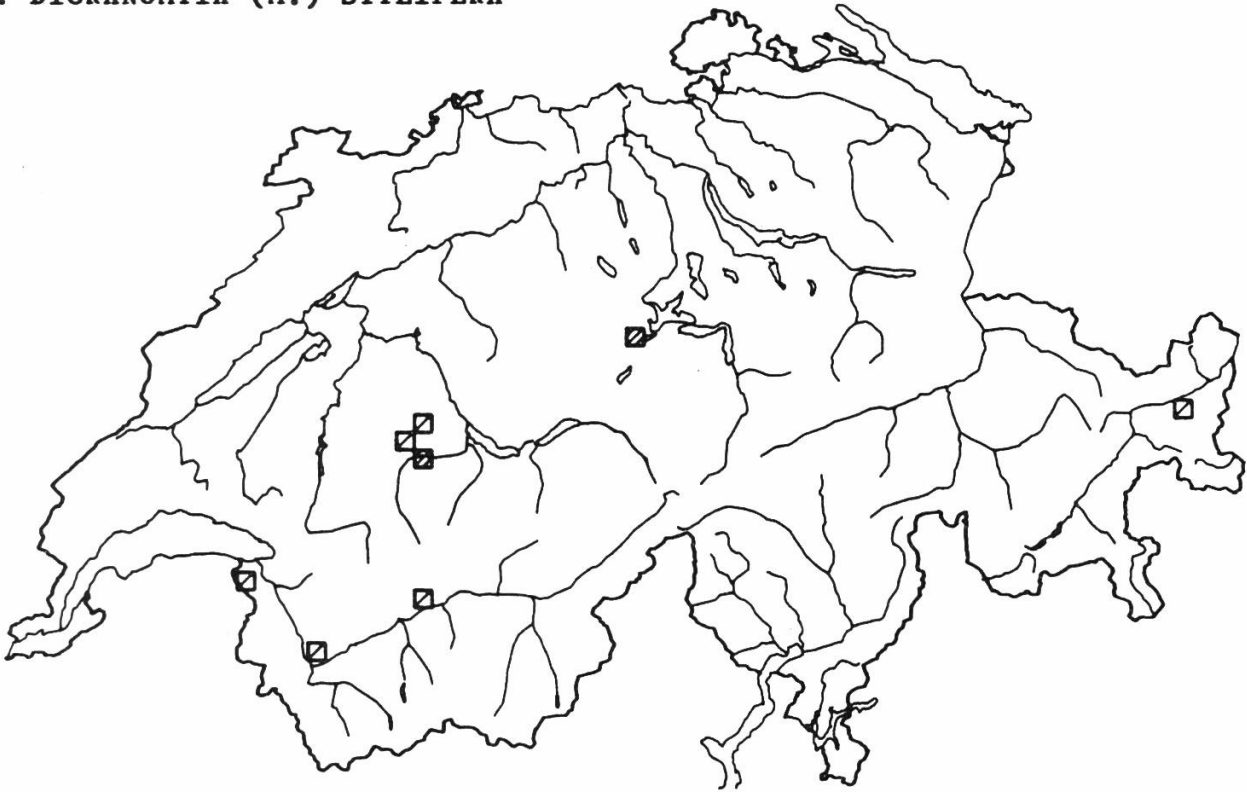

		AC	AF	AK	AW	EC	EF	GC	GF	JA	JB	JC	JD	PA	PB	TC	TF	VC	VF
N ind	10		●	•			•											•	•
N occur	9		1	1			1	1		1							1		
R ind/occur	1.1		1	1			1	1		1							1		

53. DICRANOMYIA (N.) DUMETORUM

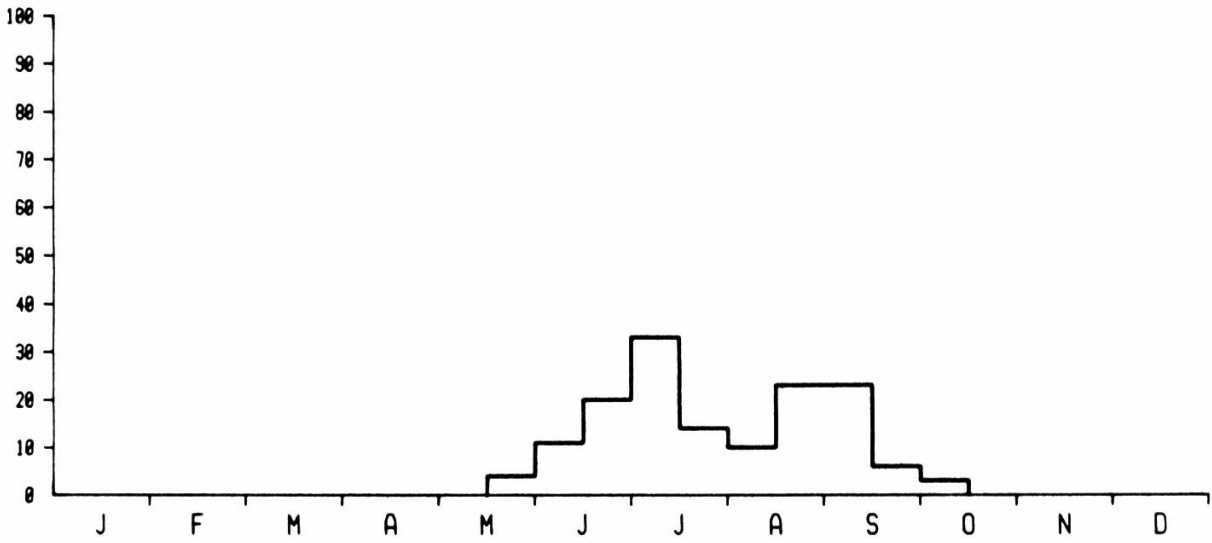
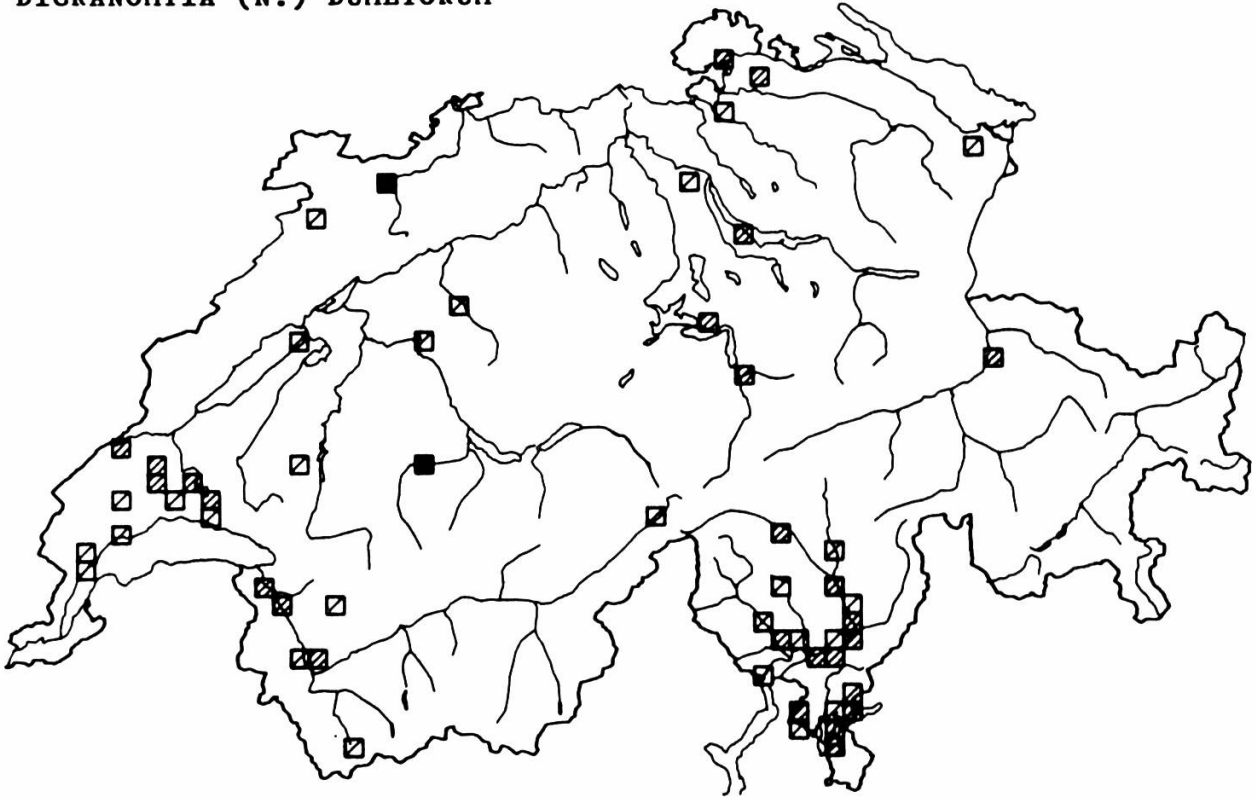

		AC	AF	AK	AW	EC	EF	GC	GF	JA	JB	JC	JD	PA	PB	TC	TF	VC	VF
N ind	172	●	•		•			•		•	•	•	•	●	•	●		•	•
N occur	94					•	•		•	•	•	•	•	•	•	•	•	•	•
R ind/occur	1,8	E				PR				P									

54. DICRANOMYIA (S.) BANGERTERI

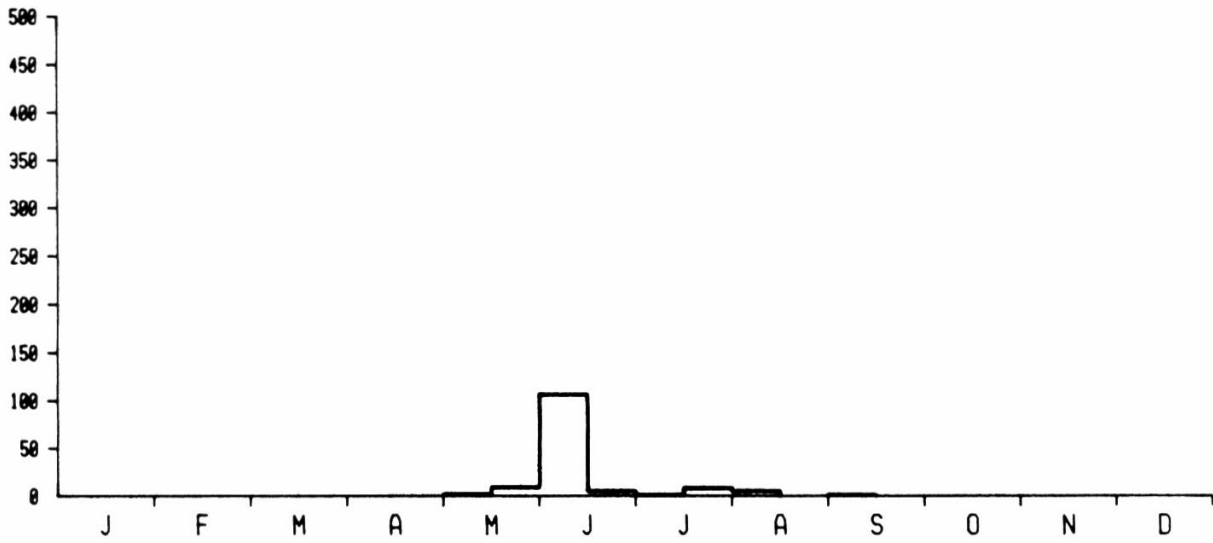
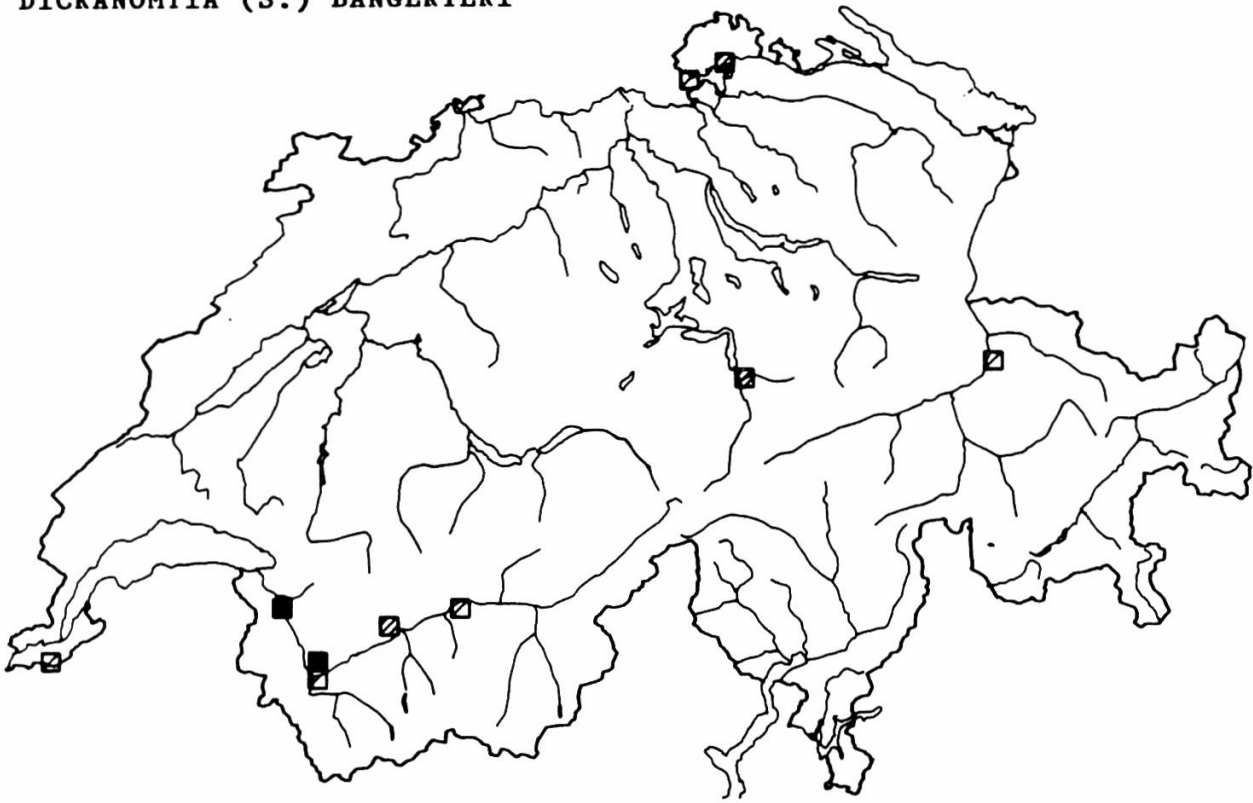

		AC	AF	AK	AW	EC	EF	GC	GF	JA	JB	JC	JD	PA	PB	TC	TF	VC	VF	
N ind	137	●				•							•		•				●	
N occur	22												•	•		•	•	•	•	
R ind/occur	6.2	E				PR				P										

55. DICRANOMYIA (S.) HANSIANA

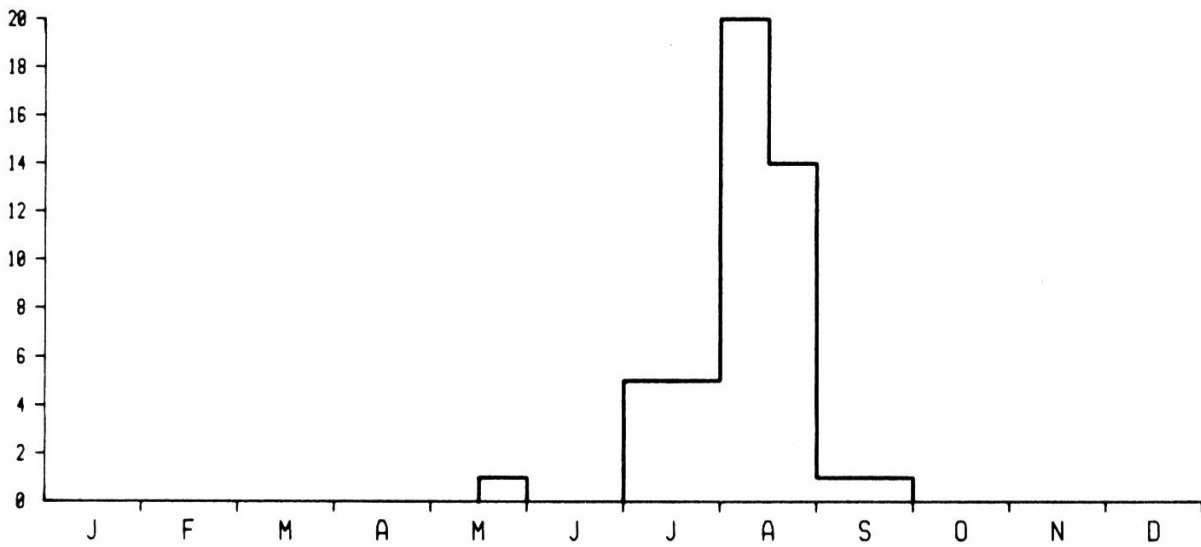
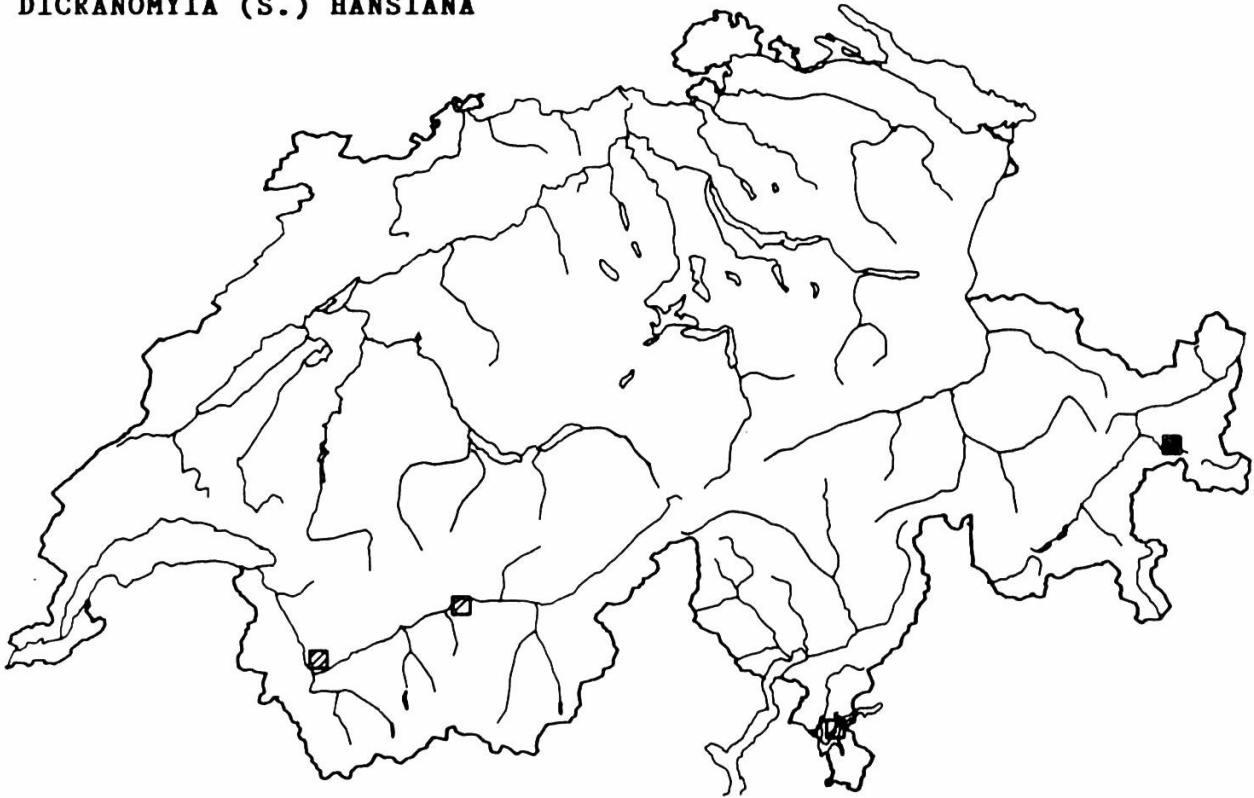

		AC	AF	AK	AW	EC	EF	GC	GF	JA	JB	JC	JD	PA	PB	TC	TF	VC	VF
N ind	47						●										•		●
N occur	13					●										•		●	
R ind/occur	3.6																		
		E				PR				P									
		1	2	3	4	1	2	3	4	1	2	3	4	5	6	7			

59. DICRANOMYIA (S.) SERICATA

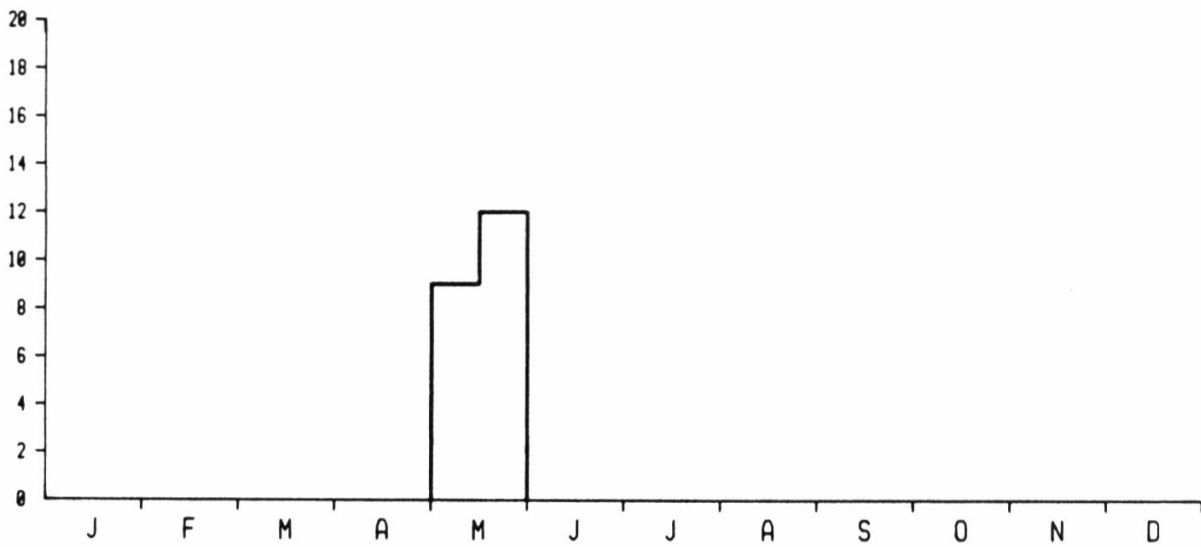
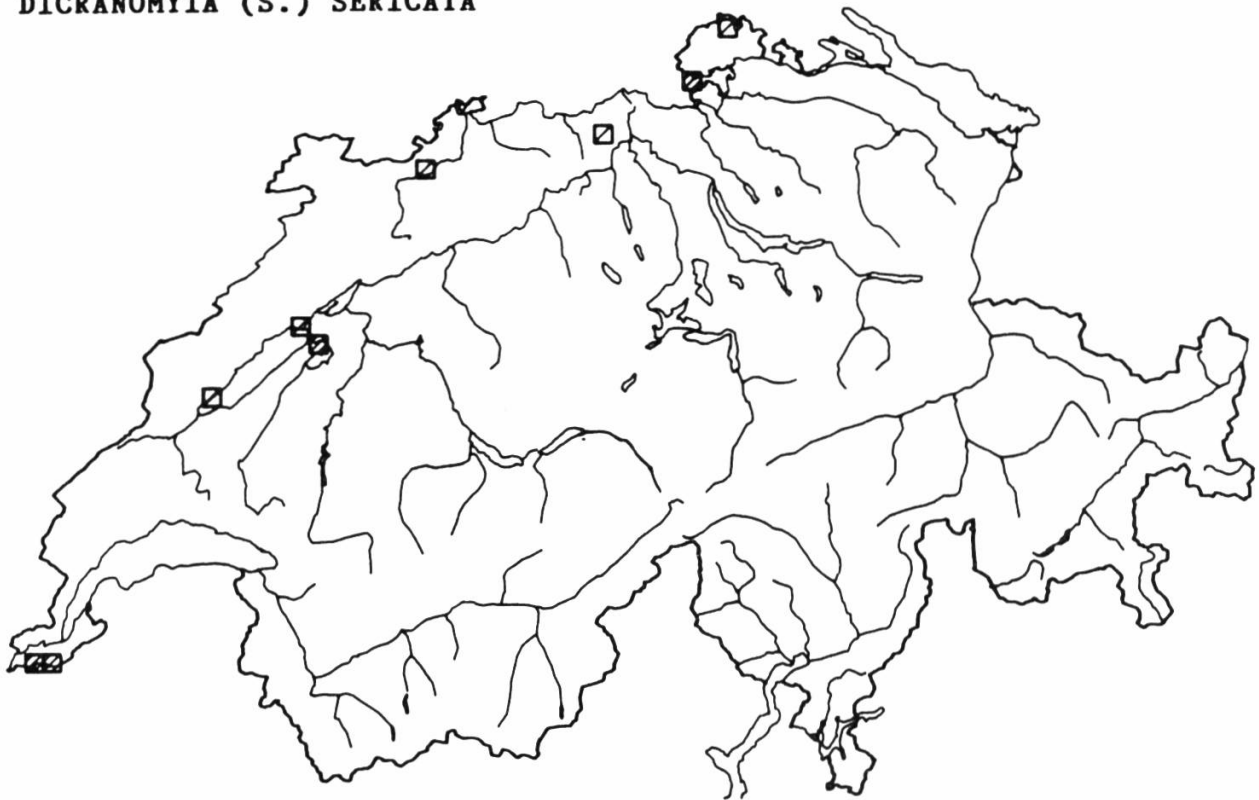

		AC	AF	AK	AW	EC	EF	GC	GF	JA	JB	JC	JD	PA	PB	TC	TF	VC	VF
N ind	21									•	•	•	●	•					
N occur	15											•	●		●				
R ind/occur	1.4	E				PR				P									

60. DICRANOMYIA (S.) TRANSSILVANICA

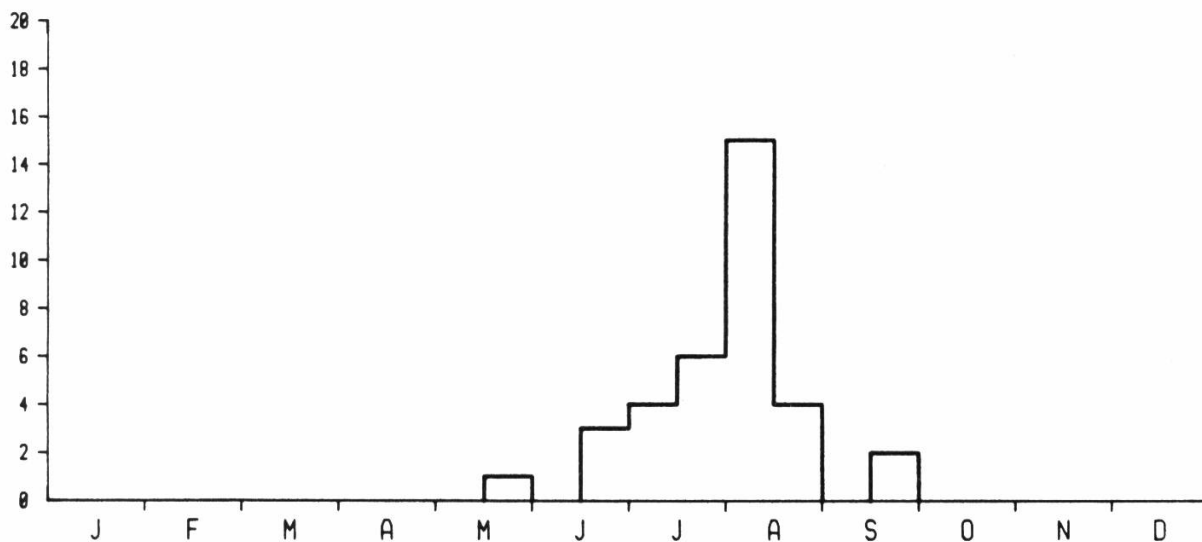
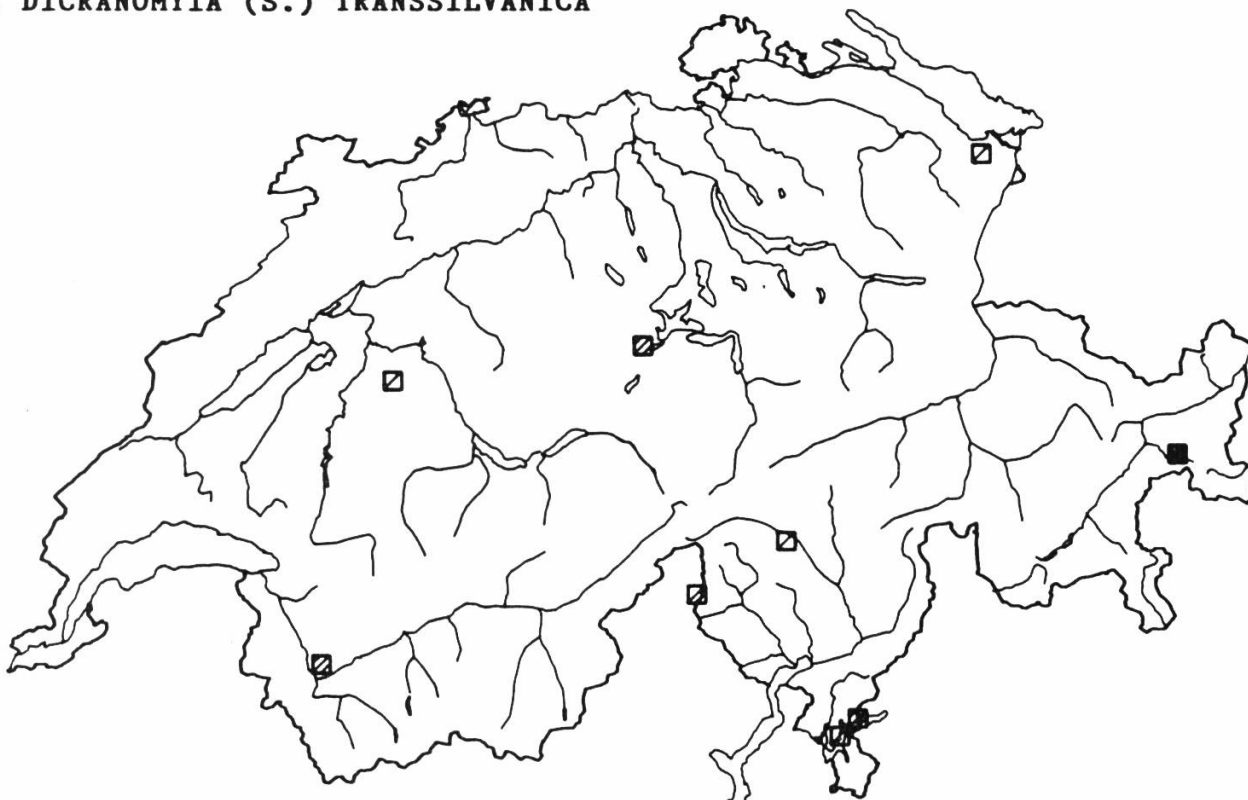

		AC	AF	AK	AW	EC	EF	GC	GF	JA	JB	JC	JD	PA	PB	TC	TF	VC	VF
N ind	35			•			•								•	•	•	•	•
N occur	23						•					•	•					•	
R ind/occur	1.5																		
		E				PR				P									
		1	2	3	4	1	2	3	4	1	2	3	4	5	6	7			

61. DICRANOMYIA (S.) TRISTIS

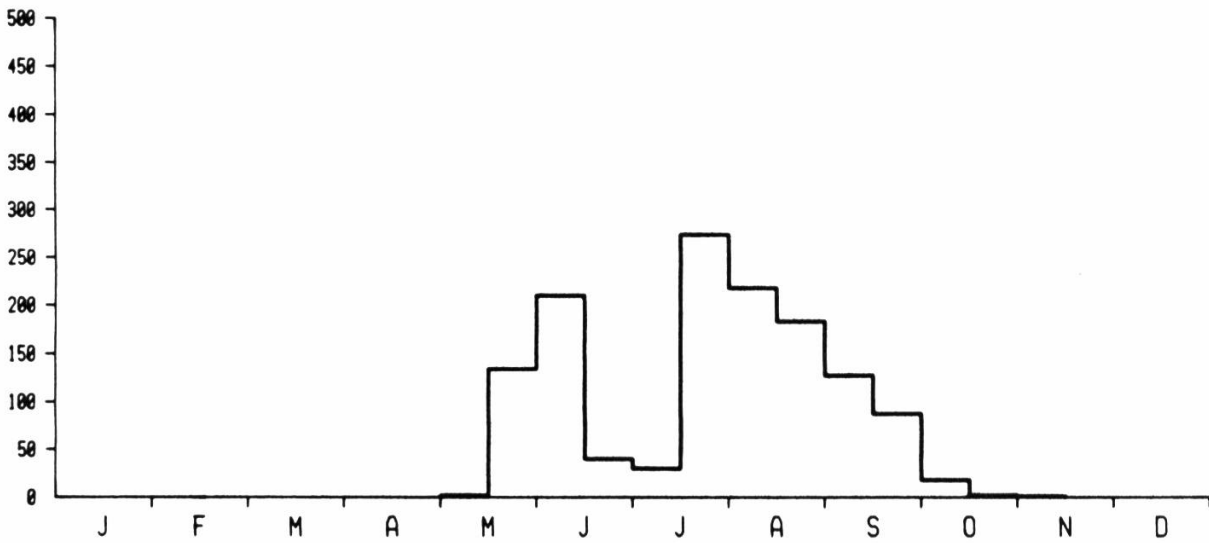
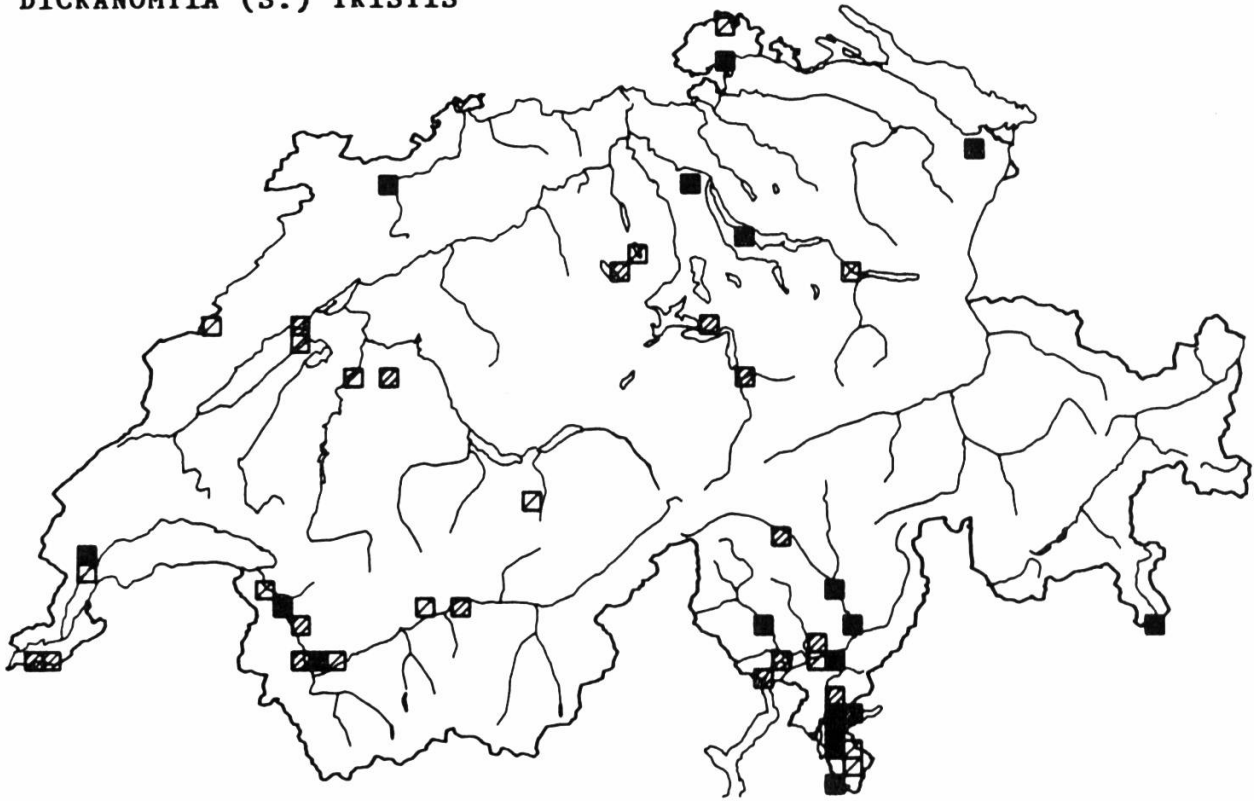

		AC	AF	AK	AW	EC	EF	GC	GF	JA	JB	JC	JD	PA	PB	TC	TF	VC	VF	
N ind	1328	●	•		●					•	●	●	•	●	●	●		●	•	
N occur	220			•			•	•			•	●	●	●	●	●	●	•		•
R ind/occur	6	E				PR				P										

62. DICRANOMYIA (SP.) ALPINA

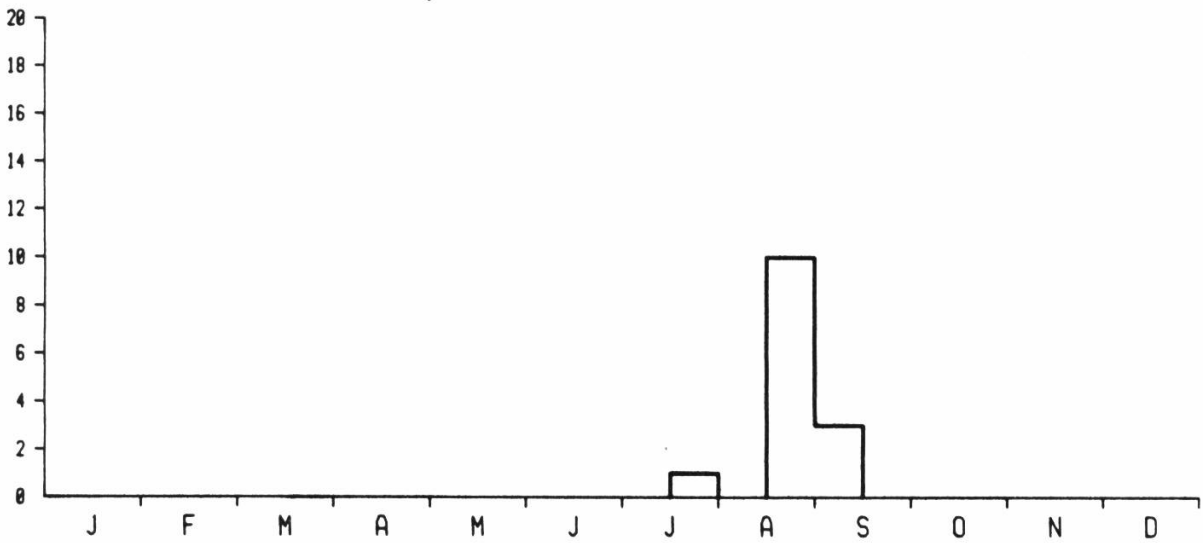
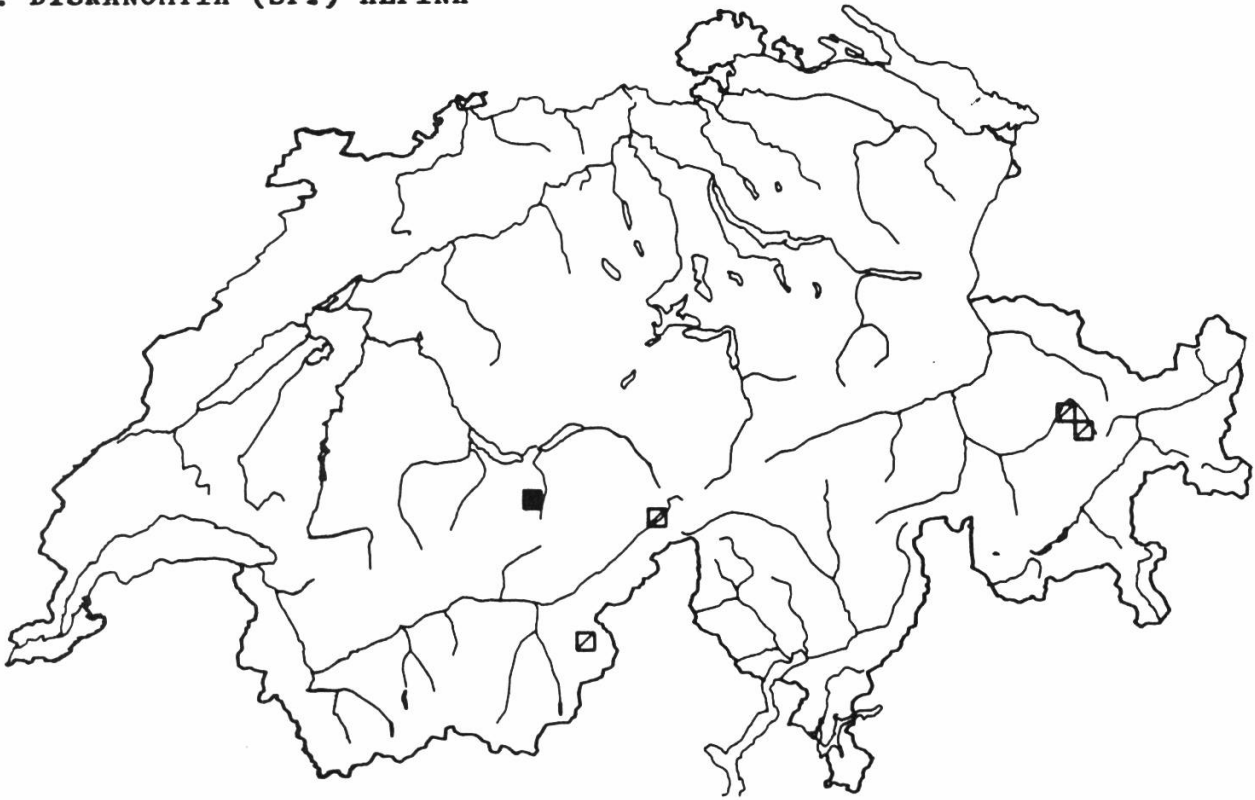

		AC	AF	AK	AW	EC	EF	GC	GF	JA	JB	JC	JD	PA	PB	TC	TF	VC	VF
N ind	15		●						●								●		●
N occur	7			●		●	●												
R ind/occur	2.1			■															
		E				PR				P									

63. DICRANOMYIA (SP.) HALTERELLA

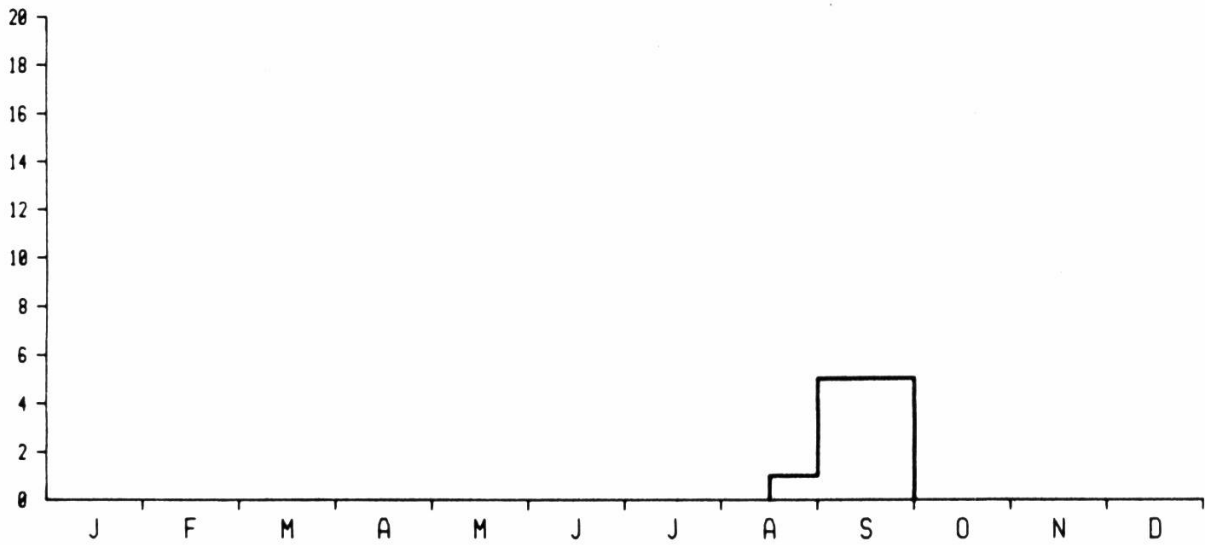
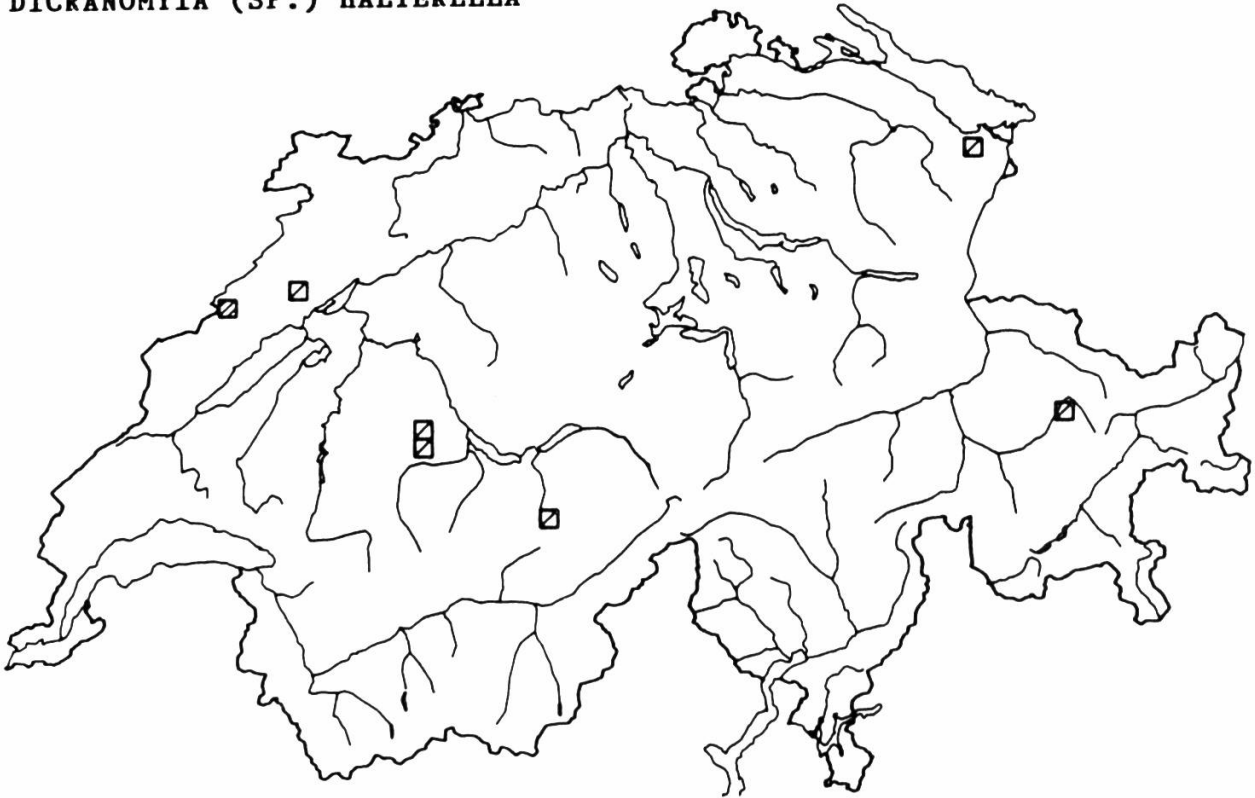

		AC	AF	AK	AW	EC	EF	GC	GF	JA	JB	JC	JD	PA	PB	TC	TF	VC	VF	
N ind	13		●						●				●		●					
N occur	8					●	●		●		●									
R ind/occur	1.6		■	■	■				■		■				■	■	■	■	■	■

66. DICRANOMYIA (SP.) STIGMATICA

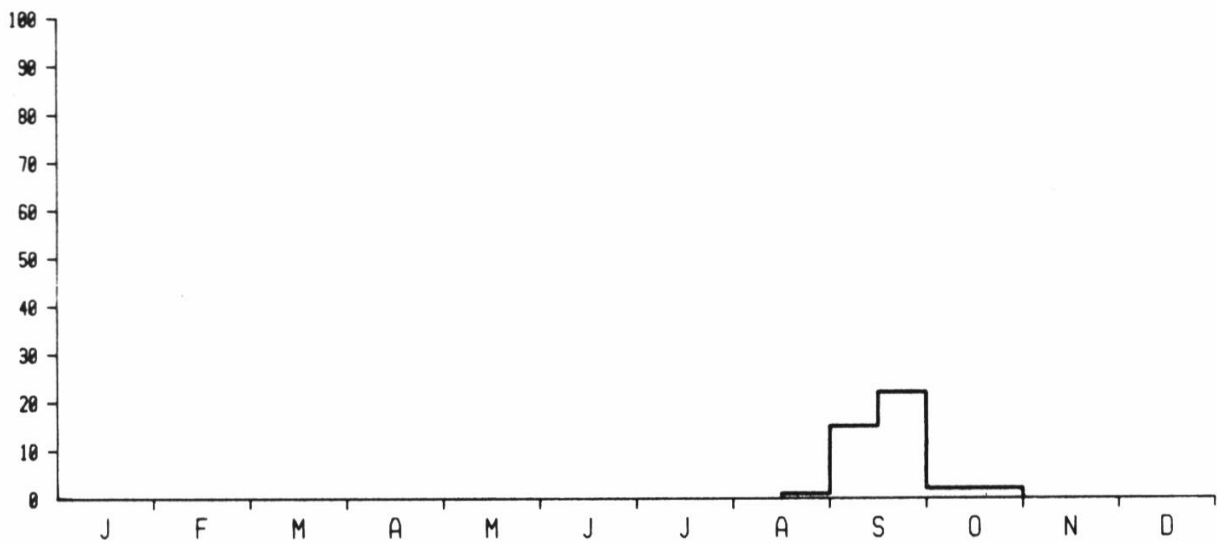
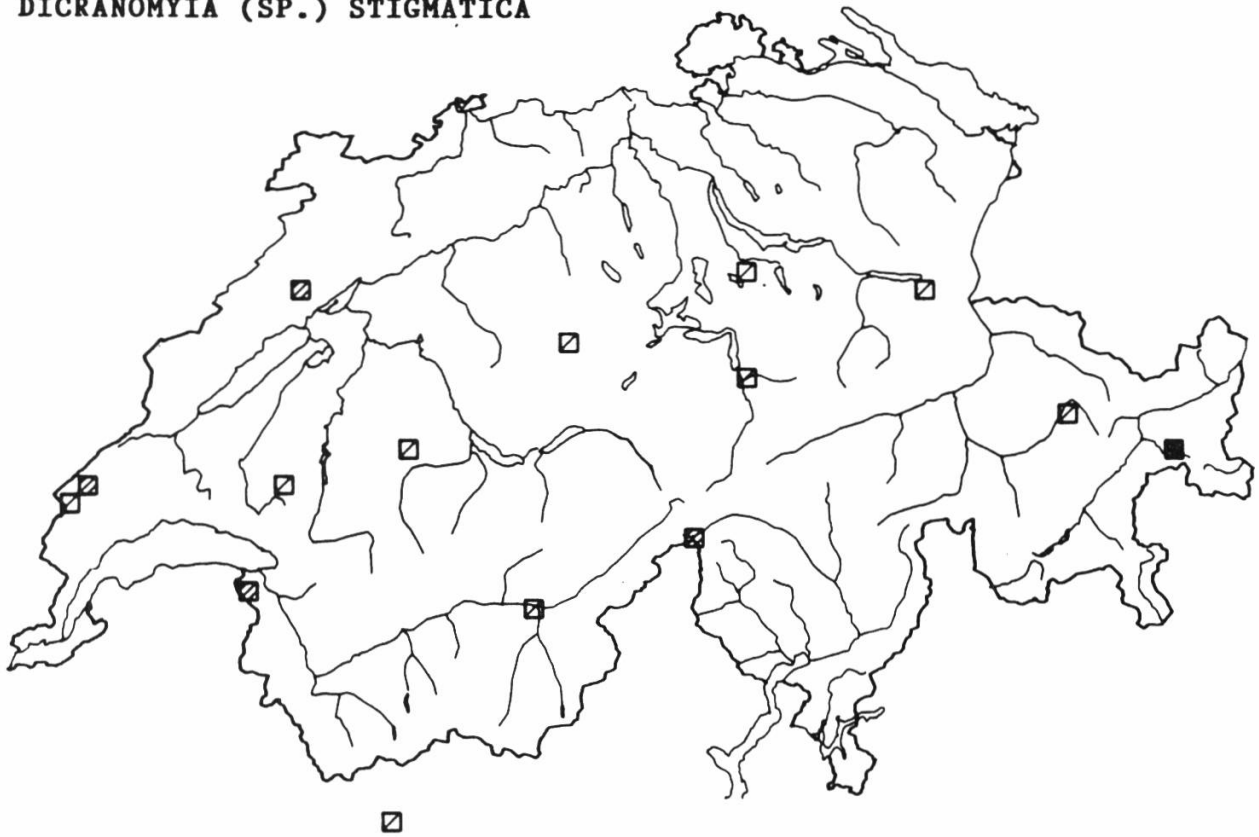

		AC	AF	AK	AW	EC	EF	GC	GF	JA	JB	JC	JD	PA	PB	TC	TF	VC	VF
N ind	43		•	•	•		•		•		•		•	•	•		•		•
N occur	20			•		•	•	•	•	•	•	•		•					
R ind/occur	2.1		1	1	1		1	1	1	1	1	1		1					

67. DICRANOMYIA (A.) DECEMMACULATA

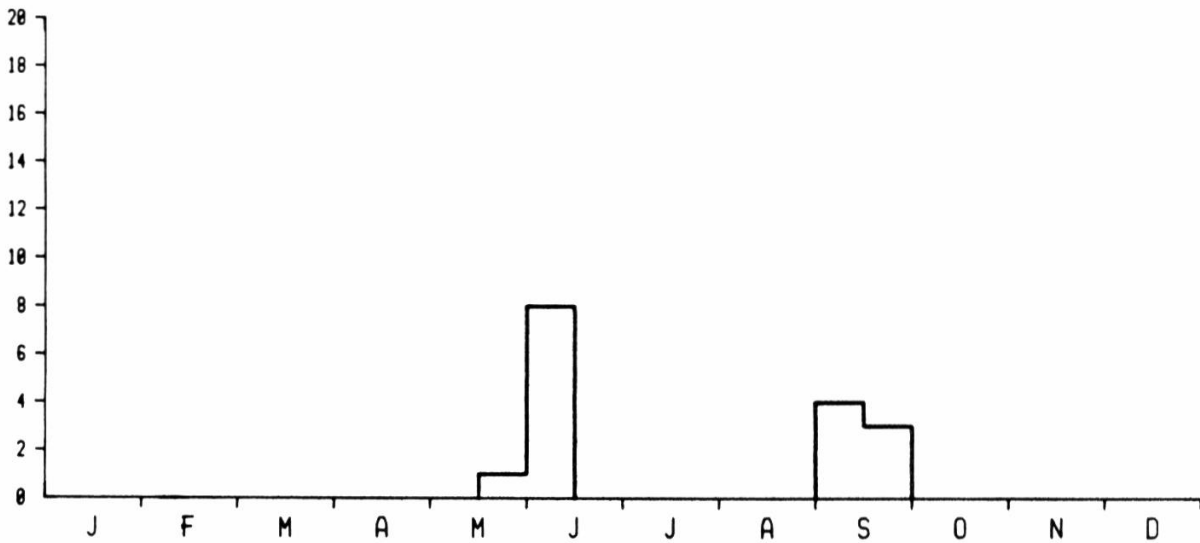
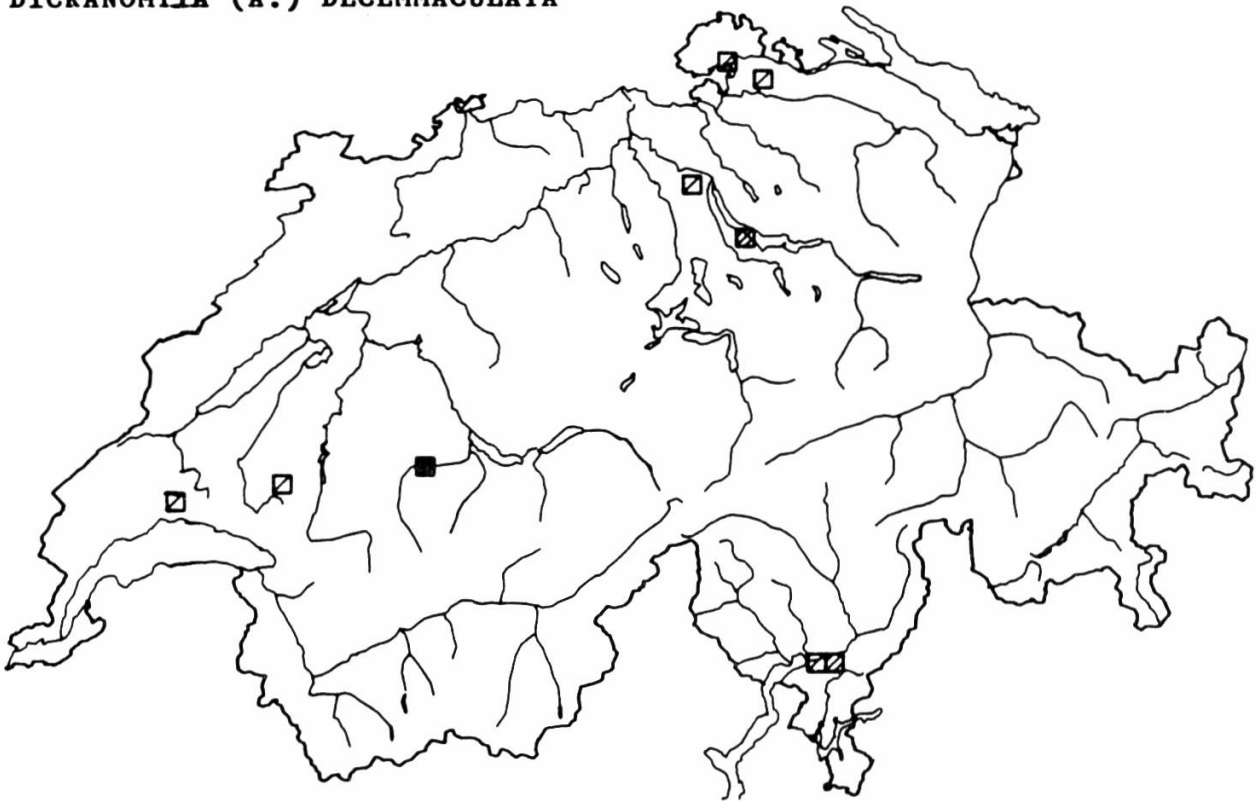

		AC	AF	AK	AW	EC	EF	GC	GF	JA	JB	JC	JD	PA	PB	TC	TF	VC	VF
N ind	27		•									•		•	•	•			
N occur	10									•		•	•		•		•		
R ind/occur	2.7																		
		E				PR				P									

68. METALIMNOBIA BIFASCIATA

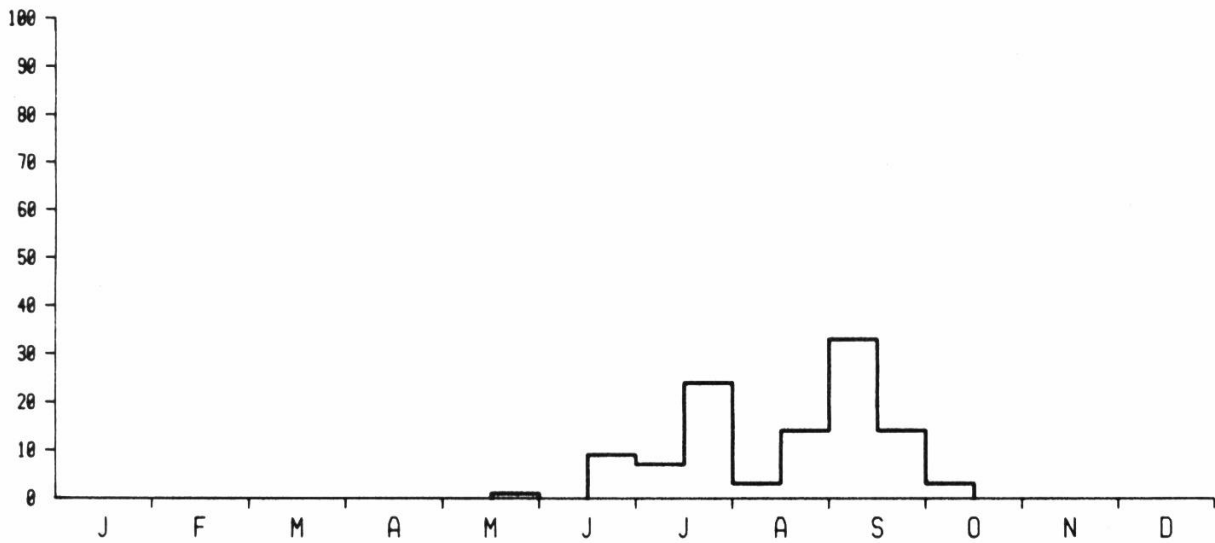
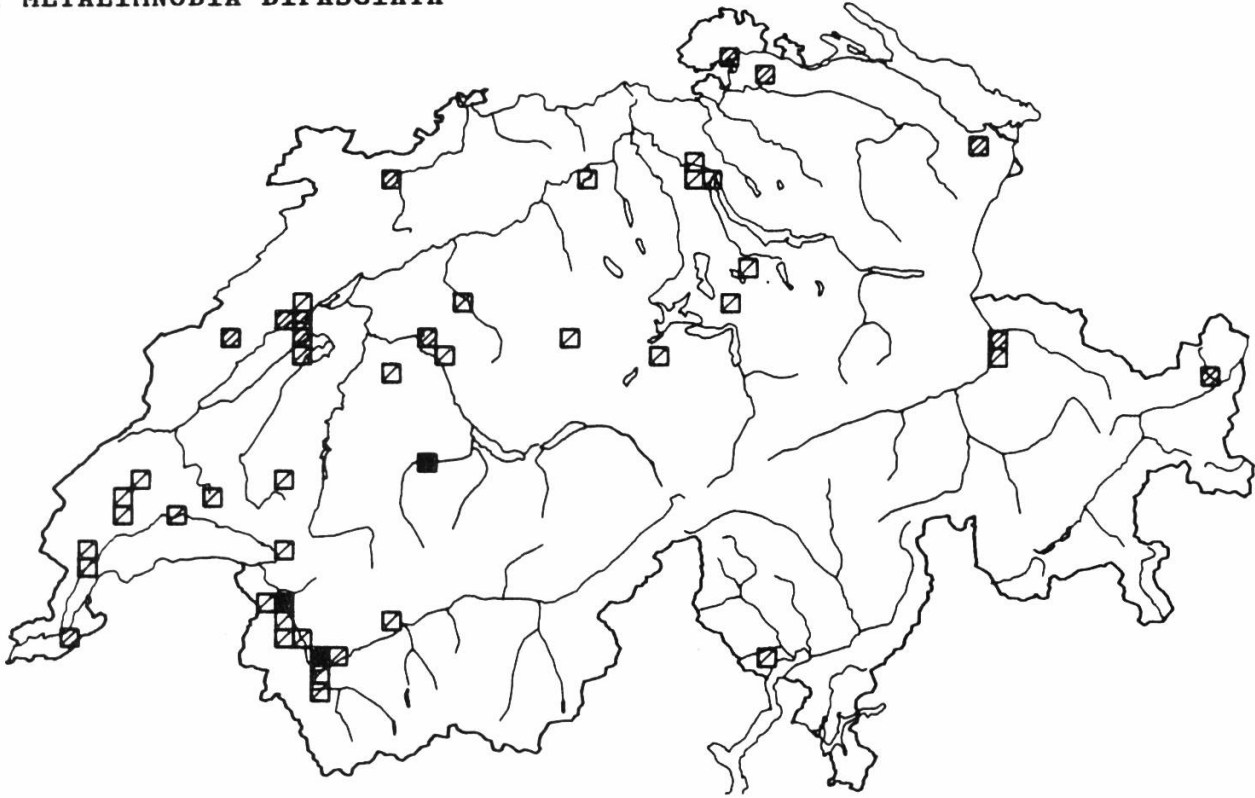

		AC	AF	AK	AW	EC	EF	GC	GF	JA	JB	JC	JD	PA	PB	TC	TF	VC	VF
N ind	129	●	●	●	●	●	●	●	●	●	●	●	●	●	●	●	●	●	●
N occur	84							●	●	●	●	●	●	●	●	●	●	●	●
R ind/occur	1,5	E				PR				P									

72. LIMONIA ALBIFRONS

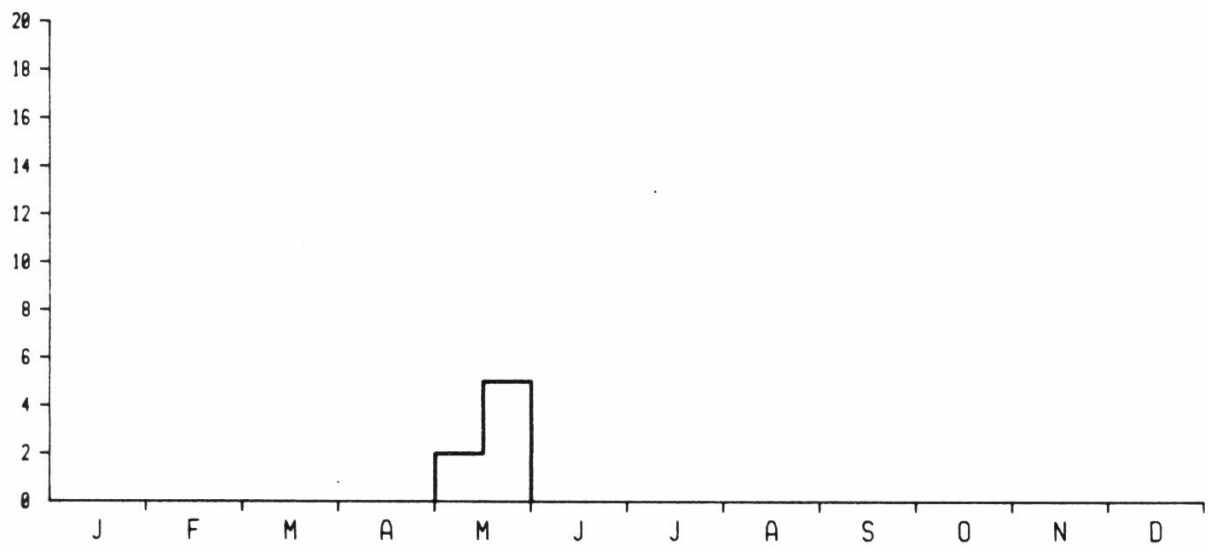
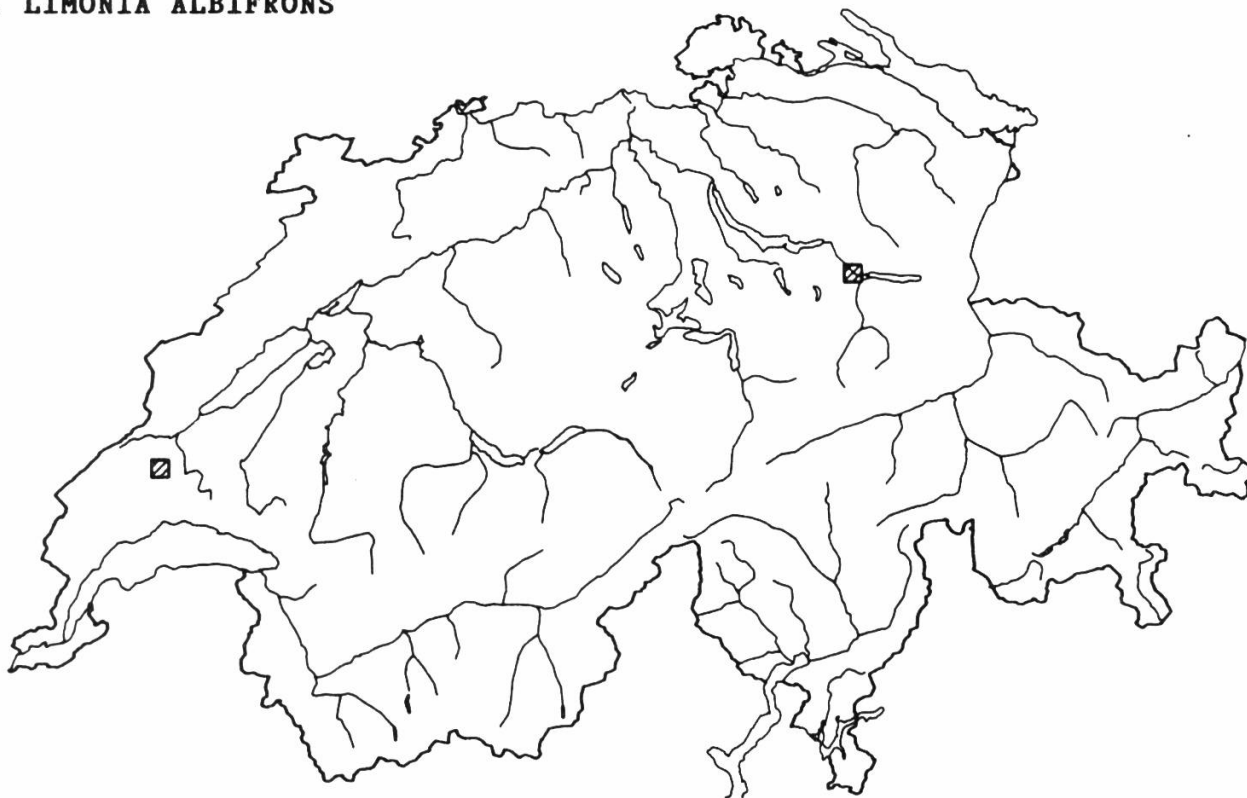

		AC	AF	AK	AW	EC	EF	GC	GF	JA	JB	JC	JD	PA	PB	TC	TF	VC	VF
N ind	7				•								•						
N occur	2												•	•					
R ind/occur	3,5																		

	1	2	3	4		1	2	3	4		1	2	3	4	5	6	7
E	■					PR		■		■	P	■	■				

75. LIMONIA HERCEGOVINAЕ

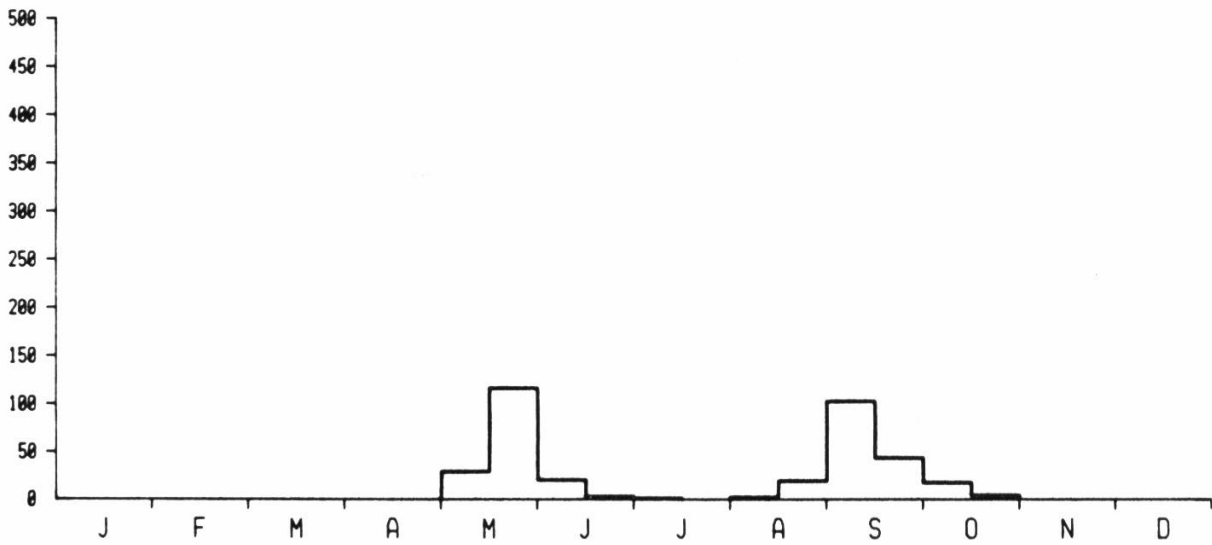
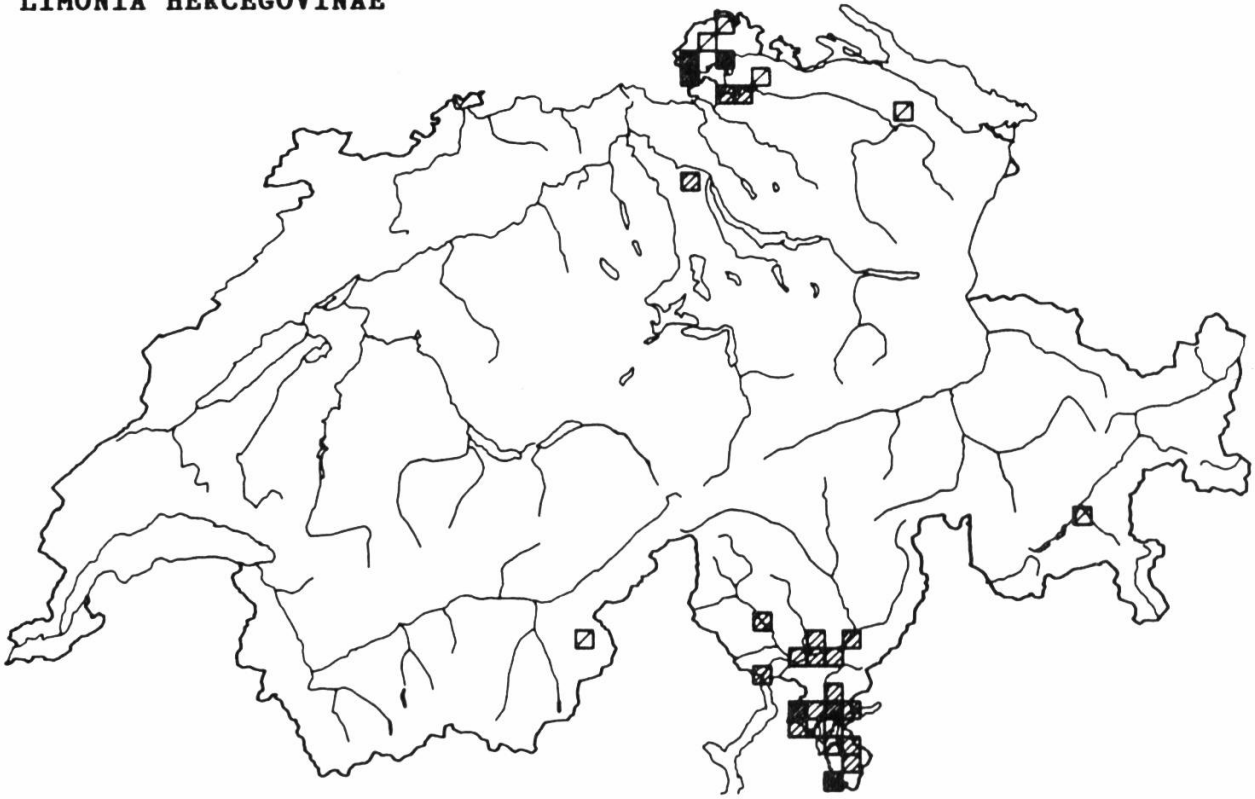

		AC	AF	AK	AW	EC	EF	GC	GF	JA	JB	JC	JD	PA	PB	TC	TF	VC	VF	
N ind	356						•					●			•	●	•			
N occur	110					•				•	•	●	●	•	•	●	●		•	•
R ind/occur	3.2	E				PR				P										

76. LIMONIA INTERJECTA

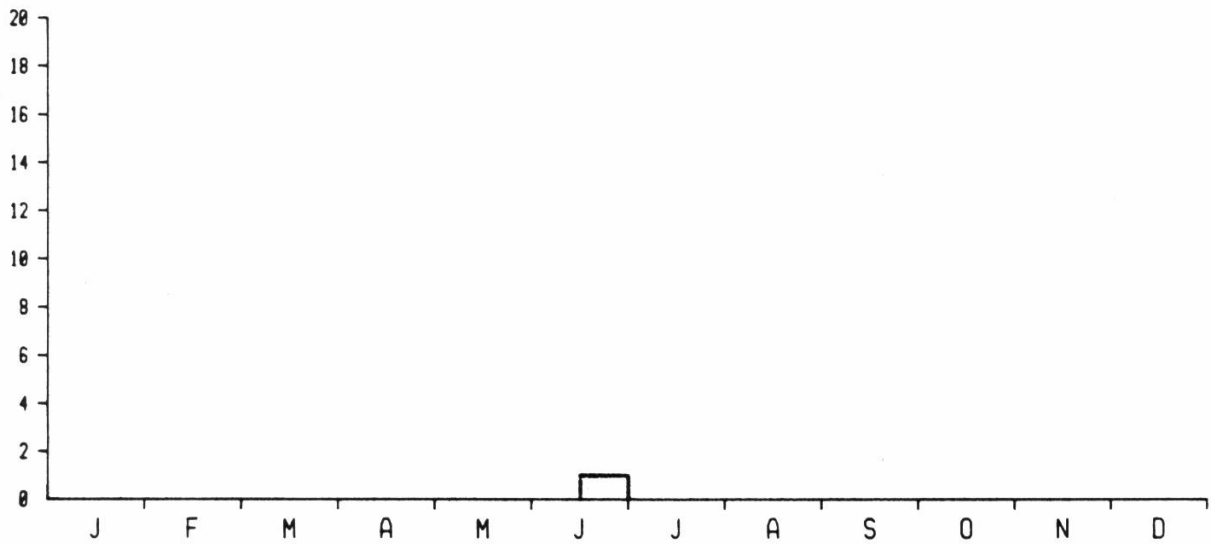
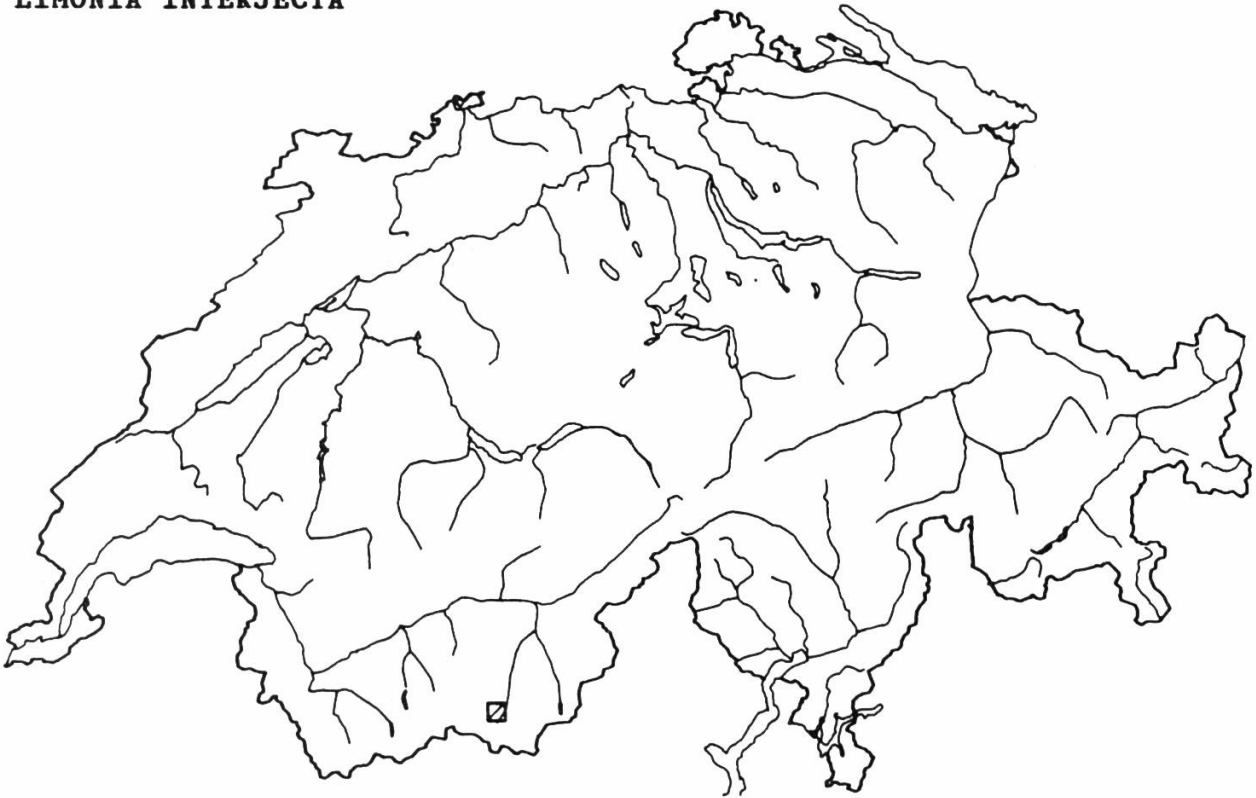

			AC	AF	AK	AW	EC	EF	GC	GF	JA	JB	JC	JD	PA	PB	TC	TF	VC	VF	
N ind	I	RF																			•
N occur	I	TH						•													
R ind/occur	I	E		■				PR	■				P		■						

79. LIMONIA NUBECULOSA

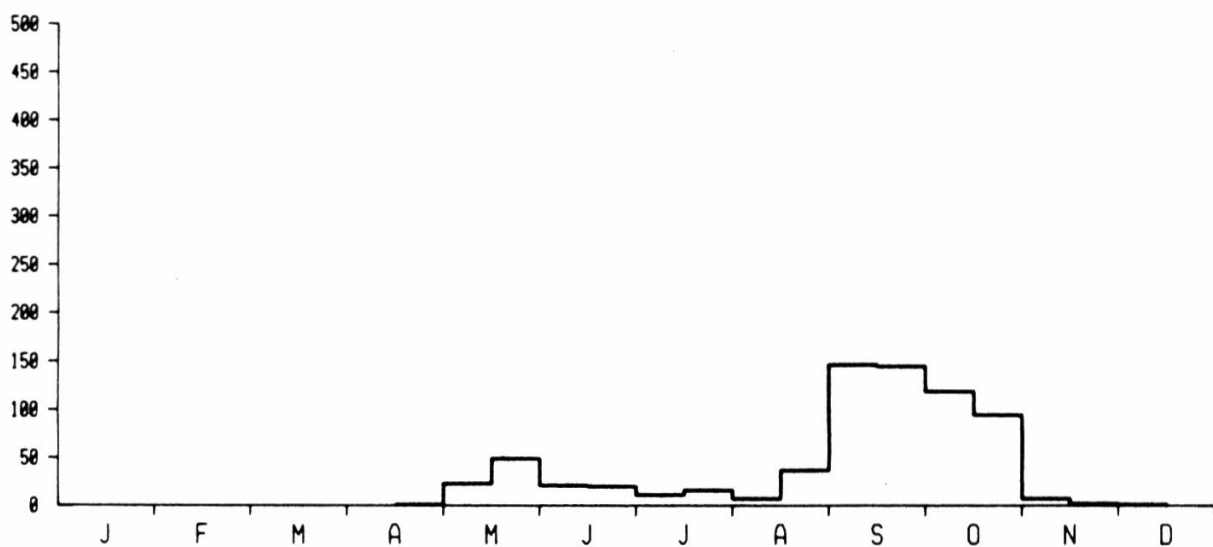
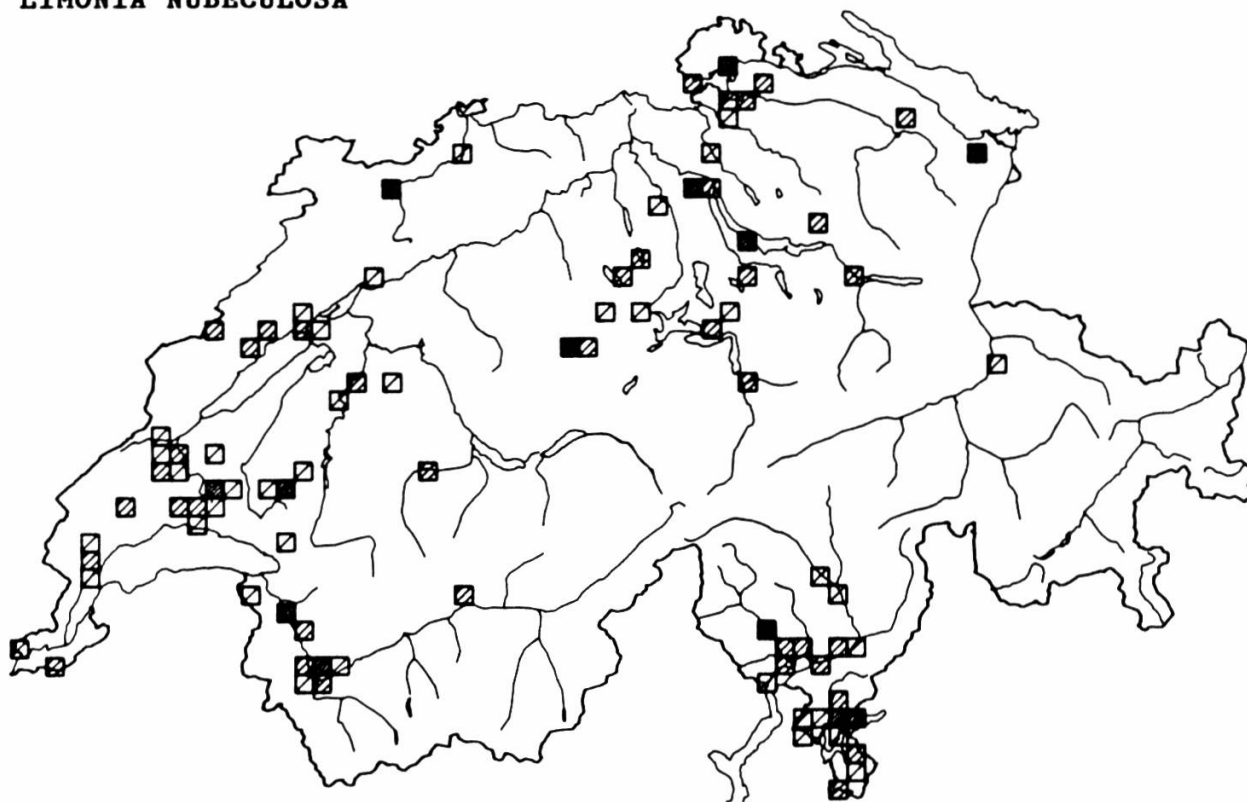

		AC	AF	AK	AW	EC	EF	GC	GF	JA	JB	JC	JD	PA	PB	TC	TF	VC	VF		
N ind	708	RF	●	●	●	●	●	●	●	●	●	●	●	●	●	●	●	●	●		
N occur	256	TH	1	2	3	4	5	6	7	8	9	10	11	12	13	14	15	16	17	18	19
R ind/occur	2.7	E	1	2	3	4	PR	1	2	3	4	P	1	2	3	4	5	6	7		

80. LIMONIA STIGMA

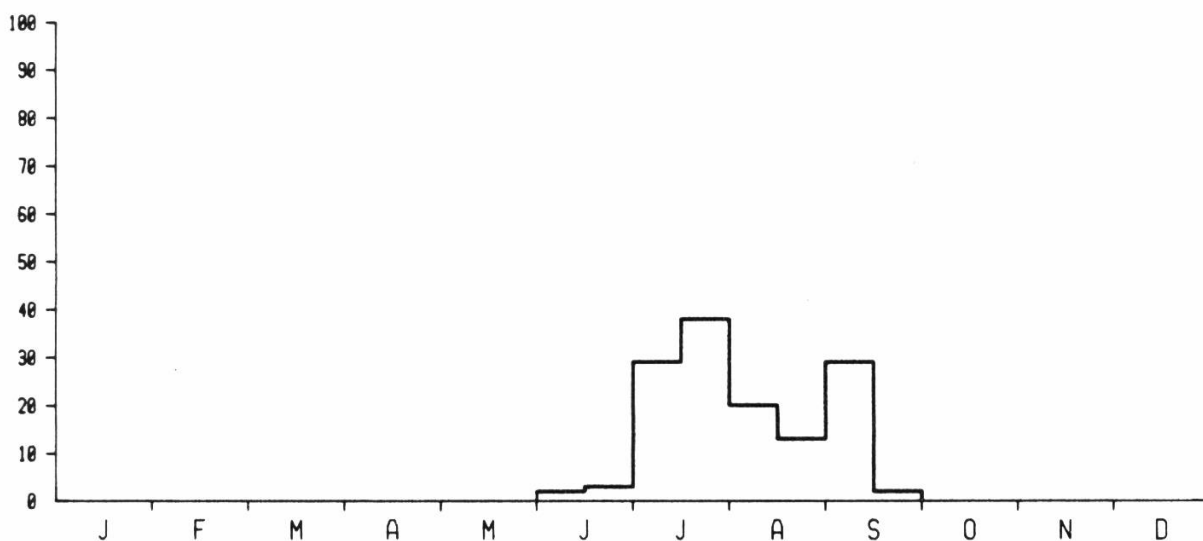
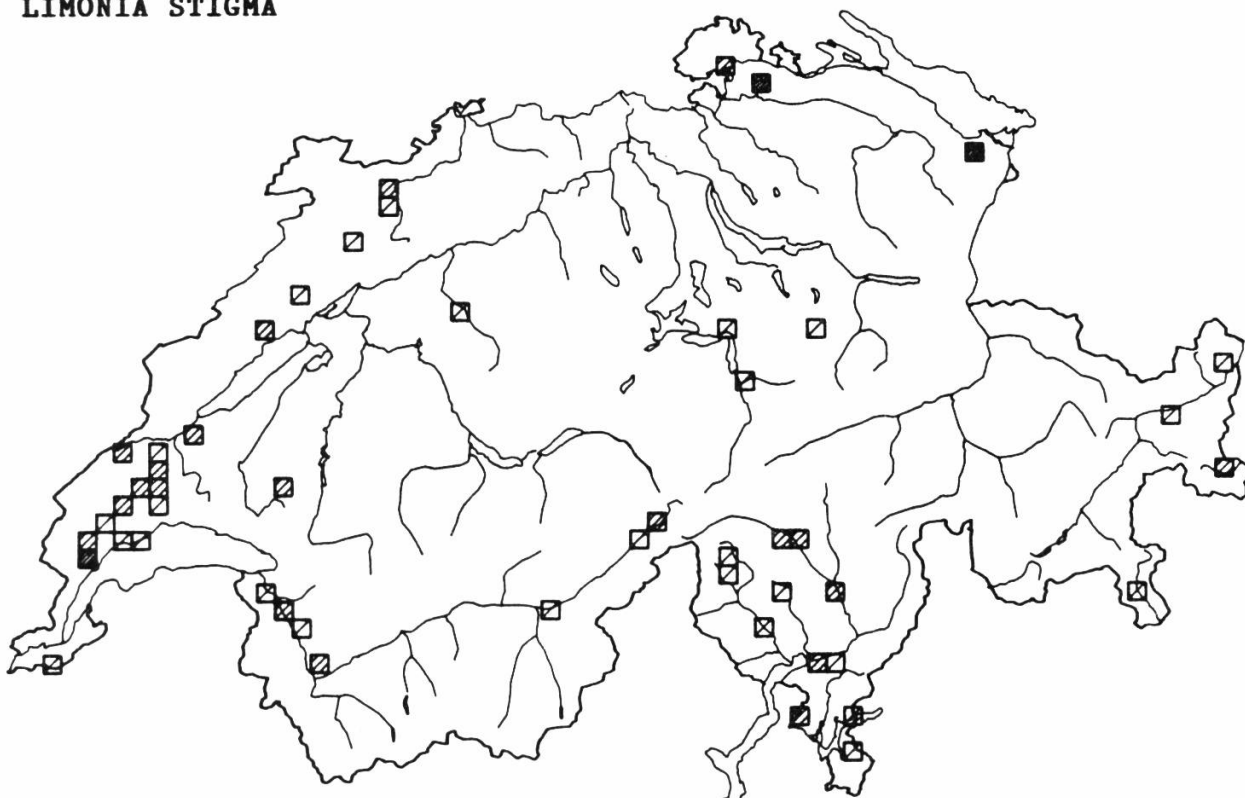

		AC	AF	AK	AW	EC	EF	GC	GF	JA	JB	JC	JD	PA	PB	TC	TF	VC	VF	
N ind	138	●		•	•	•				•	●	•	•	●	●	●	•	•	•	
N occur	78						•		•	●	●	●	•	●	●	•	•			
R ind/occur	1.7	E				PR				P										
		1	2	3	4	1	2	3	4	1	2	3	4	5	6	7				

81. LIMONIA SYLVICOLA

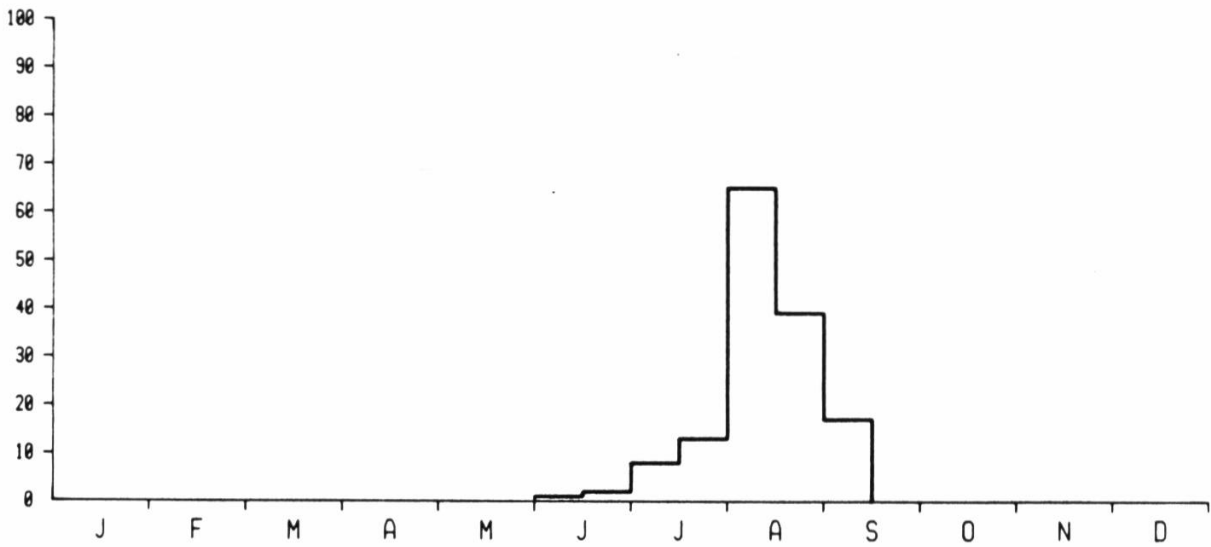
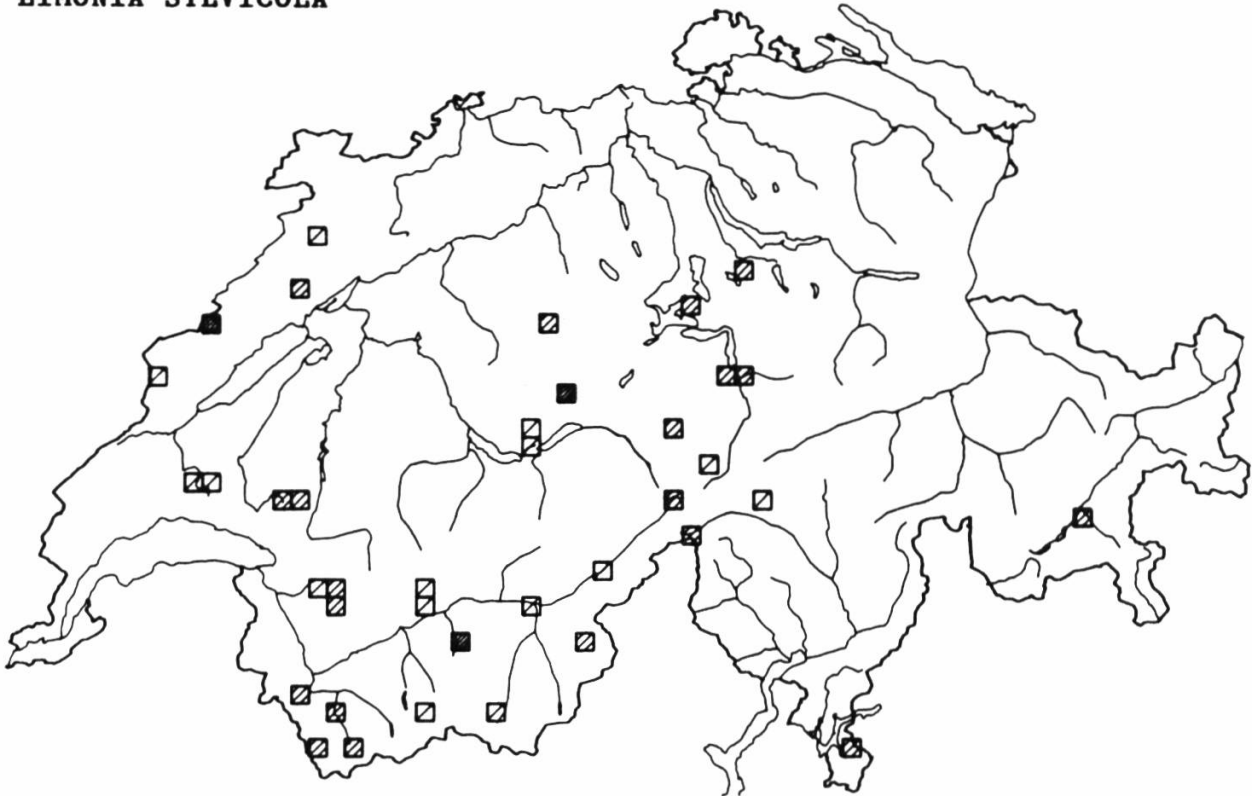

		AC	AF	AK	AW	EC	EF	GC	GF	JA	JB	JC	JD	PA	PB	TC	TF	VC	VF		
N ind	146	RF	●	●	•		•						●	•	•		●	•	●		
N occur	55	TH	1	2	3	4	5	6	7	8	9	10	11	12	13	14	15	16	17	18	19
R ind/occur	2.6	E	1	2	3	4		PR	1	2	3	4		P	1	2	3	4	5	6	7

LIMONIA TRIVITTATA

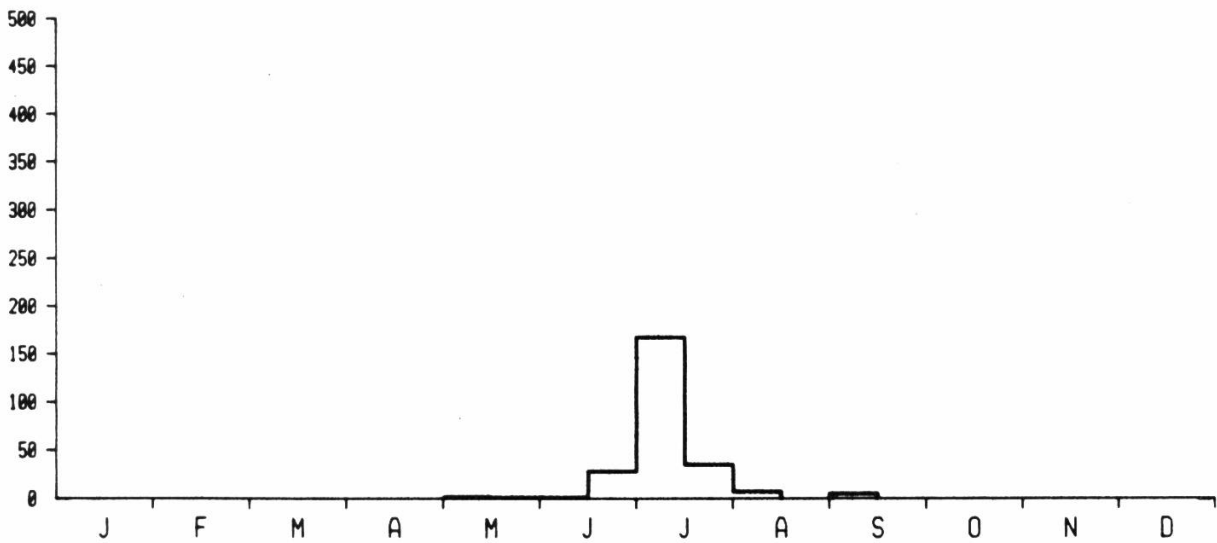
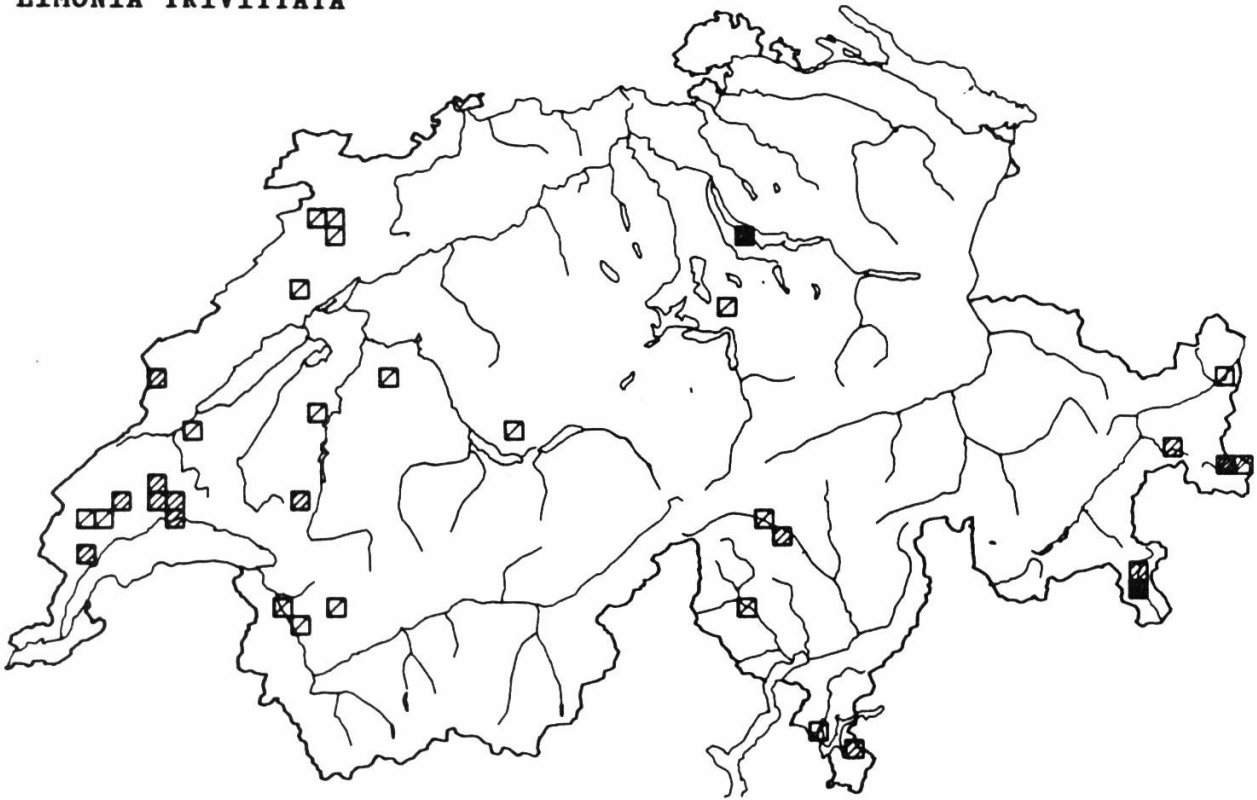

		AC	AF	AK	AW	EC	EF	GC	GF	JA	JB	JC	JD	PA	PB	TC	TF	VC	VF
N ind	247	•	•	•	•	•	•						•	•	•	•	•		
N occur	44					•	•	•	•	•	•	•	•	•	•	•	•		
R ind/occur	5,6	E				PR				P									