

Objektyp: **Advertising**

Zeitschrift: **Parkett : the Parkett series with contemporary artists = Die Parkett-Reihe mit Gegenwartskünstlern**

Band (Jahr): - **(1989)**

Heft 20: **Collaboration Tim Rollins + K.O.S.**

PDF erstellt am: **18.09.2024**

Nutzungsbedingungen

Die ETH-Bibliothek ist Anbieterin der digitalisierten Zeitschriften. Sie besitzt keine Urheberrechte an den Inhalten der Zeitschriften. Die Rechte liegen in der Regel bei den Herausgebern. Die auf der Plattform e-periodica veröffentlichten Dokumente stehen für nicht-kommerzielle Zwecke in Lehre und Forschung sowie für die private Nutzung frei zur Verfügung. Einzelne Dateien oder Ausdrucke aus diesem Angebot können zusammen mit diesen Nutzungsbedingungen und den korrekten Herkunftsbezeichnungen weitergegeben werden. Das Veröffentlichen von Bildern in Print- und Online-Publikationen ist nur mit vorheriger Genehmigung der Rechteinhaber erlaubt. Die systematische Speicherung von Teilen des elektronischen Angebots auf anderen Servern bedarf ebenfalls des schriftlichen Einverständnisses der Rechteinhaber.

Haftungsausschluss

Alle Angaben erfolgen ohne Gewähr für Vollständigkeit oder Richtigkeit. Es wird keine Haftung übernommen für Schäden durch die Verwendung von Informationen aus diesem Online-Angebot oder durch das Fehlen von Informationen. Dies gilt auch für Inhalte Dritter, die über dieses Angebot zugänglich sind.

THE STATE OF TEXAS,
COUNTY OF []
I, the undersigned, Clerk of the County Court, do hereby certify that the within and foregoing is a true and correct copy of the original as the same appears in the records of the County Court.

WITNESSED my hand and the seal of the County Court at [] this [] day of [] 19[]

[]
[]

[]
[]

[]
[]

[]

[]
[]

[]
[]

MARINA ABROMOVIC
KATE ERICSON MEL ZIEGLER
FRED FEHLAU
LEON GOLUB
ANTONY GORMLEY
ULRICH HORNDASH
WOLFGANG LAIB
CHARLES RAY
FRED SANDBACK
ETTORE SPALLETTI
NANCY SPERO
SERGE SPITZER
GUNTHER UMBERG
FRANZ ERHARD WALTHER

BURNETT MILLER
G A L L E R Y

964 NORTH LA BREA AVENUE
LOS ANGELES, CALIFORNIA 90038
213-874-4757

June 1989

Peter Campus

Recent Photographs

&

Participant in

CLIMATE 89

A Benefit For The Environment And The National Audubon Society

Paula Cooper 155 Wooster Street New York 212 674.0766

MICHAEL
BYRON
GÜNTHER
FÖRG
JON
KESSLER
STEPHEN
PRINA
CHRISTOPHER
WOOL

LUHRING *41 East 57 Street*
AUGUSTINE *New York NY 10022*
GALLERY *212-752-3366*

PHOEBE ADAMS

TOM BUTTER

PETER DRAKE

BARBARA ESS

GLORIA FRIEDMANN

MARK INNERST

KEVIN LARMON

JOHN MONTI

RICHARD PETTIBONE

GARNETT PUETT

SCOTT RICHTER

NANCY SHAVER

MARK TANSEY

NOT VITAL

MICHAEL ZWACK

CURT MARCUS GALLERY ■ 578 BROADWAY, NEW YORK 10012 226-3200

Andreas Gursky

September

3 0 3 G A L L E R Y

8 9 G r e e n e s t r e e t N e w Y o r k

2 1 2 9 6 6 5 6 0 5 F A X 2 1 2 9 4 1 9 8 2 8

DOKOUPIL

**SEPTEMBER 1989
ROBERT MILLER GALLERY
41 EAST 57 NEW YORK
IN COOPERATION WITH LEO CASTELLI**

RHONA HOFFMAN GALLERY

215 West Superior Chicago, Illinois 60610 312-951-8828

CINDY SHERMAN

July

LOUISE BOURGEOIS

September

REVIEW OF THE 1988-89 SEASON

THE STARN TWINS

JASPER JOHNS

BRUCE NAUMAN

DAVID SALLE

KEITH SONNIER

RICHARD ARTSCHWAGER

JAMES ROSENQUIST

JOSEPH KOSUTH

MEYER VAISMAN

DAN FLAVIN

CHARLES SIMONDS

EDWARD RUSCHA

LEO CASTELLI

420 WEST BROADWAY NEW YORK

JOHNEN & SCHÖTTLE

TIM ROLLINS + K.O.S.
JOHN HEARTFIELD

16. JUNI - 22. JULI 1989

KAMEKESTRASSE 21 D - 5000 KÖLN 1 TELEFON 0221 - 52 45 05 FAX 52 75 96

JOHNEN & SCHÖTTLE

ANDREAS GURSKY

KAMEKESTRASSE 21 D - 5000 KÖLN 1 TELEFON 0221 - 52 45 05 FAX 52 75 96

LANDSCAPES

ROBERT BORDO, RICHARD BOSMAN
LOUISA CHASE, YVONNE JACQUETTE, PETER NADIN
SYLVIA PLIMACK MANGOLD, ROBIN WINTERS

JUNE 28-AUGUST 18, 1989

SUMMER HOURS, JULY/AUGUST:
MONDAY-FRIDAY, 10-5 P.M.

ULRICH RÜCKRIEM

SEPTEMBER 7-SEPTEMBER 30, 1989

RICHARD BOSMAN

OCTOBER 5-OCTOBER 28, 1989

BROOKE ALEXANDER

59 WOOSTER STREET
NEW YORK, NEW YORK 10012
TELEPHONE 212/925-4338
FAX 212/941-9565

A GROUP SHOW

JOHN BALDESSARI
LOTHAR BAUMGARTEN
BERND & HILLA BECHER
JAMES COLEMAN
LOUISE LAWLER
SIGMAR POLKE
GERHARD RICHTER
ED RUSCHA
THOMAS STRUTH
JEFF WALL

May 16-June 10

A SCULPTURE SHOW

GIOVANNI ANSELMO
RICHARD ARTSCHWAGER
LOTHAR BAUMGARTEN
LUCIANO FABRO
REBECCA HORN
CLAES OLDENBURG
GIULIO PAOLINI
GIUSEPPE PENONE
LAWRENCE WEINER

June 13-July 28

MARIAN GOODMAN GALLERY

24 WEST 57TH STREET NEW YORK NY 10019 212-977-7160 FAX 212-581-5187

THOMAS AMMANN FINE ART

Restelbergstrasse 97 P.O. Box 116 CH-8044 Zürich Tel. 01/252 90 52 Telex 817 417 tai

IMPRESSIONIST & 20TH CENTURY MASTERS

Gallery Hours Monday-Friday 9.00 a.m.-6.00 p.m. Saturday 10.00 a.m.-4.00 p.m. by appointment only

Impressionist, Modern & Contemporary Summer Sales at Christie's London

26/27 June:

Important Impressionist and Modern
Paintings, Drawings and Sculpture

29 June:

Contemporary Paintings, Drawings and
Sculpture

Joseph Beuys – Sculpture, Drawings,
Multiples and Prints



8 King Street, St. James's, London SW1Y 6QT
Tel: (01) 839 9060 Fax: (01) 839 1611 Telex: 916429

CHRISTIE'S

LEO COPERS

JUNE/JULY

PETAH COYNE

SEPTEMBER

JACK

SHAINMAN

G A L L E R Y

560 Broadway, 2nd fl. / New York, NY 10012 / Tel. 212.966.3866

JUNE

Mike Glier

BARBARA GLADSTONE GALLERY

99 Greene Street
New York, New York 10012
212 431 3334
Fax 212 966 9310

GIUSEPPE PENONE

JUNE 1989

CHRISTIAN STEIN

206 PIAZZA SAN CARLO 10121 TORINO (011) 535574

15 VIA LAZZARETTO 20124 MILANO (02) 6704754

ELISABETH KAUFMANN BASEL

St. Alban-Vorstadt 33 CH-4052 Basel Tel. 061 23 08 40 Fax 061 23 17 52
Mo-Fr 12-18 Uhr Sa 11-16 Uhr.

Exclusively Representing
the Estate of Yves Klein

M

O

D

RICHARD CRUZ

ANNETTE ROSADO

GEORGE GARCES

NELSON MONTES

TIM ROLLINS + K.O.S. : CARLOS RIVERA

NELSON SAVINON

ARACELIS BATISTA

CHRISTOPHER HERNANDEZ

BRENDA CARLO

MIGUEL A. VALENTIN

E

R

N

JAY GORNEY MODERN ART

100 Greene St New York 10012

212 966 4480

FAX 212 925 1239

A

R

T

G A G O S I A N G A L L E R Y

**Exclusively Representing
the Estate of Yves Klein**

980 MADISON AVENUE NEW YORK 10021 212-744-2313 FAX 212-772-7962

GERHARD MERZ

May

*GÜNTHER FÖRG
CRISTINA IGLESIAS
ETTORE SPALLETTI
JAN VERCRUYSSSE
FRANZ WEST
CHRISTOPHER WOOL*

Summer

JUAN MUÑOZ

October

GALERIA MARGA PAZ

COLUMELA, 13. 28001 MADRID. TEL. 577 16 99. FAX 577 09 29

GÜNTHER FÖRG
CRISTINA IGLESIAS
ETTORE SPALLETTI
JAN VERCRUYSSSE
FRANZ WEST
CHRISTOPHER WOOL

JOOST DECLERCQ – *GENT*

MAX HETZLER – *KÖLN*

LUHRING AUGUSTINE – *NEW YORK*

PETER PAKESCH – *WIEN*

MARGA PAZ – *MADRID*

MARIO PIERONI – *ROMA*

SUMMER 1989

MARK DI SUVERO
ALFRED LESLIE
DAVID RABINOWITCH
ESTATE OF MYRON STOUT

DAVID RABINOWITCH

**TYNDALE CONSTRUCTIONS IN 5 PLANES WITH WEST FENESTRATION: SCULPTURE FOR MAX IMDAHL
JANUARY — JULY 1989**

FLYNN 113 CROSBY ST NYC NY 10012

10AM-5PM THROUGH THE END OF JUNE, TUESDAY-THURSDAY 2-5PM, BY APPOINTMENT IN AUGUST

RICHARD BELLAMY/OIL & STEEL GALLERY 30-30 VERNON BLVD BOX 2218 LONG ISLAND CITY, NY 11102 TELEPHONE 718 545-5707

DU 8.6. AU 15.7. 1989

ARTSCHWAGER

WARHOL

MORLEY

RUSCHA

GALERIE GEORGES LAVROV - 42. RUE BEAUBOURG 75003 PARIS FRANCE. 42.72.71.19

BASEL ART' FAIR 89 14-19 OF JUNE, BOOTH 204-377

ONE MAN SHOW

ILJA G. TSCHASCHNIK
LYUCITE 1902 - LENINGRAD 1929

ARTSCHWAGER MORLEY MOSES NUSSBERG ORR RUSCHA WARHOL

RUSSIAN AVANT GARDE:

ENDER

ERMILOV

LISSITZKY

MALEVITCH

MATIUSCHIN

SUETIN

TATLIN

I.G. TSCHASCHNIK

DRAWINGS 1963-1987

CHRISTOPHER WILMARTH

June 1-July 28, 1989

HIRSCHL & ADLER MODERN

851 Madison Avenue
New York, New York 10021
212 744-6700
FAX 212 737-2614

Catalogue Available

R E P R E S E N T I N G

DENNIS ADAMS

TROY BRAUNTUCH

CHRIS BURDEN

LLYN FOULKES

PETER JOSEPH

JERRY KEARNS

PAUL LAFFOLEY

IRVING PETLIN

DOROTHEA TANNING

W O R K S B Y

RICHARD ARTSCHWAGER

MERET OPPENHEIM

FRANCIS PICABIA

SIGMAR POLKE

MEDARDO ROSSO

K E N T

41 EAST 57 NEW YORK (212) 980 9696

Galerie Roger Pailhas

M I C H A E L A S H E R
B E R N A R D B A Z I L E
S Y L V I E B L O C H E R
D A N I E L B U R E N
W A L T E R D A H N
G Ü N T E R F Ö R G
F O R T U Y N / O ' B R I E N
D A N G R A H A M
J O H N K N I G H T
J U A N M U N O Z
P A N A M A R E N K O
H A I M S T E I N B A C H
J E F F W A L L

61, cours Julien - 13006 Marseille - Tél. 91.42.18.01 - Fax 91.27.20.63

GALERÍA JUANA MORDÓ

25 JAHRE 1964-1989

J. Barjola	J.L. Hernandez
F. Bellver	D. Lechuga
E. Bellotti	B. Lindström
Bonifacio	C. Luengo
J. Burguillos	J. Maldonado
R. Canogar	Juan Martinez
M. Chirino	Millares
Equipo Cronica	M. Mompo
J. Freixanes	Lucio Muñoz
M. Galanda	J. Risueño
J. Girbau	E. Sempere
A. Gornemann	P. Serrano
J. Guerrero	E. Verdasco
C. Laffon	Dario Villalba

Villanueva, 7

Teléfonos 435 84 42 - 431 05 28

28001 MADRID

EUROPABUMMEL I-VII

Michael Krebber

Sven A^oKe Johansson Luis Claramont

CURATING M. KIPPENBERGER

Galerie Bleich-Rossi	
Graz	316/832713
Galerie Gisela Capitain	
Köln	221/247776
Galerie Isabella Kacprzak	
Köln	221/312025
Galerie PPS F.C. Gundlach	
Hamburg	40/43170073
Galerie Sylvana Lorenz	
Paris	1/48045302
F e t t s t r a B e 7 a	
Zürich	1/2525717
Galería Juana de Aizpuru	
Madrid	1/4105561

34 rue des archives 75004 paris téléphone (1) 42 72 09 10

baudoin lebon

juin / juillet
william wegmann

agofroy
brandely
clareboudt
dubuffet
frydman
gäfgen

malavaj
brandely
clareboudt
dubuffet
frydman
gäfgen

13 **septembre 1989**
13 sculptures de ben
13 ans de galerie

IVAM [i'væm] *n.* 1. Acronym for **Institut Valencià d'Art Modern**. Constituted in 1986 under the Department of Culture, Education and Science of the Regional Government of Valencia, created as a research and educational centre for modern art. 2. **IVAM • Centre Julio González** • Spanish name for the newly-erected 18,000 m² building inaugurated in February 1989 as headquarters for the IVAM, offering temporary exhibitions organized by the IVAM and other museums and displaying permanent collection of paintings, sculpture, drawings, graphic work and photographs, with library and archives specialising in modern art, auditorium for films, video and lectures, publications department, bookshop and cafeteria. 3. **IVAM • Centre del Carme** • One of the most important monuments in Valencia reminiscent of the city's historical and architectonic past, presenting national and international contemporary art exhibitions.

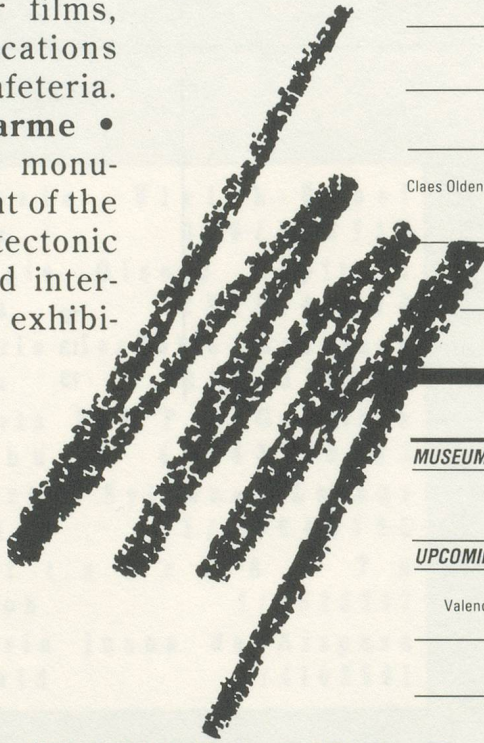

EXHIBITIONS
CENTRE JULIO GONZALEZ
 Calle Guillem de Castro, 118. VALENCIA.

MUSEUM OPENING • February 1989

Permanent exhibitions from the collection Julio González, Ignacio Pinazo.
Spanish Informalism from the collection Chillida, Millares, Saura, Tàpies. February - August
Renau «Fata Morgana USA. The American Way of Life». February - April
Picasso Drawings 1899 - 1917. February - April
Equip Crónica February - April

UPCOMING EXHIBITIONS

Pierre Soulages Paintings. May - June
Arroyo Graphic Work. May - June
John Baldessari «Not even so». May - July
«A Bottle of Notes and some Voyages» Claes Oldenburg sculpture and large-scale projects with Coosje van Bruggen. September - November
L. Cristofol Sculpture. September - November
G. Cualladó Photographs. October - December

EXHIBITIONS
CENTRE DEL CARME
 Calle Museo, nº 2. VALENCIA.

MUSEUM OPENING • February 1989

José Maria Sicilia Recent Work. February - April

UPCOMING EXHIBITIONS

Ways of Seeing Valencian painting and sculpture from the last decade. April - June
Richard Prince September - November

© VORAWAR

IVAM CENTRE JULIO GONZALEZ

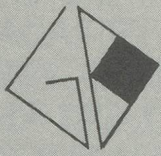

GILBERT BROWNSTONE ET CIE
9 RUE SAINT-GILLES - 75003 PARIS
TEL. (1) 42 78 43 21 FAX (1) 42 74 04 00

BERNARD AUBERTIN
BARRY X BALL
MICHAEL HEIZER
GOTTFRIED HONEGGER

CHRISTIAN JACCARD
OLIVIER MOSSET
FRANCOIS PERRODIN

JEAN-PIERRE RAYNAUD
JESUS-RAPHAEL SOTO
GÜNTER UMBERG
FRANZ-ERHARD WALTER

AFRIKA PAUL BENNEY ROSS BLECKNER GRISHA BRUSKIN ERIK BULATOV
WILLIAM BURROUGHS DAVID CARRINO SANDRO CHIA DALE CHIHULY IVAN
CHUIKOV FRANCESCO CLEMENTE GEORGE CONDÓ ANA CORBERO
GREGORY CRANE ENZO CUCCHI STUART DAVIS DEGAS JIRI GEORG
DOKOPIL PETER DRAKE JOHN DUFF MAX DUPAIN VIRGINIA ESTRADA IAN
FALCONER HEIDE FASNACHT ERIC FISCHL JULIO GALAN DANA GARRETT
GILBERT & GEORGE APRIL GORNIK EDUARD GOROKHOVSKY ROBERT
GREENE ARTHUR J. HAMMOND DUNCAN HANNAH KEITH HARING DAVID
HOCKNEY MARK INNERST PHILLIP JOHNSON ILYA KABAKOV AXEL
KASSEBÖHMER IGOR KOPYSTIANSKY BARBARA KRUGER DAVID LYNCH
ROBERT MAPPLETHORPE KIM MACCONNEL MCGOUGH & MCDERMOTT
HELMUT MIDDENDORF GROVER MOUTON DANNY MOYNIHAN JAMES
NARES GEORGIA O'KEEFFE ALBERT OEHLER ED PASCHKE DMITRI PRIGOV
LEONID PURYGIN BARBARA RADICE MAN RAY GERHARD RICHTER HERB RITTS
EDWARD RUSCHA DAVID SALLE KENNY SCHARF JULIAN SCHNABEL HAYDEE
AND SAHARA SCULL JOSÉ MARÍA SICILIA CHIP SIMONS ETTORE SOTTASS
PHILIPPE STARCK STARN TWINS WALTER STEDDING DONALD SULTAN
MARK TANSEY MIMI THOMPSON JAKE TILSON RUBEN TOLEDO ANDY WARHOL
BRUCE WEBER JAMIE WYETH ROBERT YARBER AFRIKA PAUL BENNEY ROSS
BLECKNER GRISHA BRUSKIN ERIK BULATOV WILLIAM BURROUGHS DAVID
CARRINO SANDRO CHIA DALE CHIHULY IVAN CHUIKOV FRANCESCO
CLEMENTE GEORGE CONDÓ ANA CORBERO GREGORY CRANE ENZO
CUCCHI STUART DAVIS DEGAS JIRI GEORG DOKOPIL PETER DRAKE JOHN
DUFF MAX DUPAIN VIRGINIA ESTRADA IAN FALCONER HEIDE FASNACHT
ERIC FISCHL JULIO GALAN DANA GARRETT GILBERT & GEORGE APRIL
GORNIK EDUARD GOROKHOVSKY ROBERT GREENE ARTHUR J. HAMMOND
DUNCAN HANNAH KEITH HARING DAVID HOCKNEY MARK INNERST
PHILLIP JOHNSON ILYA KABAKOV AXEL KASSEBÖHMER IGOR
KOPYSTIANSKY BARBARA KRUGER DAVID LYNCH ROBERT MAPPLETHORPE
KIM MACCONNEL MCGOUGH & MCDERMOTT HELMUT MIDDENDORF
GROVER MOUTON DANNY MOYNIHAN JAMES NARES GEORGIA O'KEEFFE
ALBERT OEHLER ED PASCHKE DMITRI PRIGOV LEONID PURYGIN BARBARA
RADICE MAN RAY GERHARD RICHTER HERB RITTS EDWARD RUSCHA DAVID
SALLE KENNY SCHARF JULIAN SCHNABEL HAYDEE AND SAHARA SCULL JOSÉ
MARÍA SICILIA CHIP SIMONS ETTORE SOTTASS PHILIPPE STARCK STARN
TWINS WALTER STEDDING DONALD SULTAN MARK TANSEY MIMI
THOMPSON JAKE TILSON RUBEN TOLEDO ANDY WARHOL BRUCE WEBER
JAMIE WYETH ROBERT YARBER AFRIKA PAUL BENNEY ROSS BLECKNER

FISCHL JULIO GALAN DANA GARRETT GILBERT & GEORGE APRIL GORNIK
EDUARD GOROKHOVSKY ROBERT GREENE ARTHUR J. HAMMOND DUNCAN
HANNAH KEITH HARING DAVID HOCKNEY MARK INNERST PHILLIP
JOHNSON ILYA KABAKOV AXEL KASSEBÖHMER IGOR KOPYSTIANSKY
BARBARA KRUGER DAVID LYNCH ROBERT MAPPLETHORPE KIM MACCONNEL
MCGOUGH & MCDERMOTT HELMUT MIDDENDORF GROVER MOUTON
DANNY MOYNIHAN JAMES NARES GEORGIA O'KEEFFE ALBERT OEHLER
ED PASCHKE DMITRI PRIGOV LEONID PURYGIN BARBARA RADICE
MAN RAY GERHARD RICHTER HERB RITTS EDWARD RUSCHA DAVID
SALLE KENNY SCHARF JULIAN SCHNABEL HAYDEE AND SAHARA SCULL JOSÉ
MARÍA SICILIA CHIP SIMONS ETTORRE SOTTASS PHILIPPE STARCK STARN
TWINS WALTER STEDDING DONALD SULTAN MARK TANSEY MIMI THOMPSON
JAKE TILSON RUBEN TOLEDO ANDY WARHOL BRUCE WEBER JAMIE WYETH
ROBERT YARBER AFRIKA PAUL BENNEY ROSS BLECKNER GRISHA BRUSKIN
ERIK BULATOV WILLIAM BURROUGHS DAVID CARRINO SANDRO CHIA
DALE CHIHULY IVAN CHUIKOV FRANCESCO CLEMENTE GEORGE CONDÓ
ANA CORBERO GREGORY CRANE ENZO CUCCHI STUART DAVIS DEGAS
JIRI GEORG DOKOPIL PETER DRAKE JOHN DUFF MAX DUPAIN VIRGINIA
ESTRADA IAN FALCONER HEIDE FASNACHT ERIC FISCHL JULIO GALAN
DANA GARRETT GILBERT & GEORGE APRIL GORNIK EDUARD GOROKHOVSKY
ROBERT GREENE ARTHUR J. HAMMOND DUNCAN HANNAH KEITH HARING
DAVID HOCKNEY MARK INNERST PHILLIP JOHNSON ILYA KABAKOV
AXEL KASSEBÖHMER IGOR KOPYSTIANSKY BARBARA KRUGER DAVID LYNCH
ROBERT MAPPLETHORPE KIM MACCONNEL MCGOUGH & MCDERMOTT
HELMUT MIDDENDORF GROVER MOUTON DANNY MOYNIHAN JAMES NARES
GEORGIA O'KEEFFE ALBERT OEHLER ED PASCHKE DMITRI PRIGOV
LEONID PURYGIN BARBARA RADICE MAN RAY GERHARD RICHTER
HERB RITTS EDWARD RUSCHA DAVID SALLE KENNY SCHARF JULIAN
SCHNABEL HAYDEE AND SAHARA SCULL JOSÉ MARÍA SICILIA CHIP
SIMONS ETTORRE SOTTASS PHILIPPE STARCK STARN TWINS WALTER
STEDDING DONALD SULTAN MARK TANSEY MIMI THOMPSON JAKE
TILSON RUBEN TOLEDO ANDY WARHOL BRUCE WEBER JAMIE WYETH
ROBERT YARBER AFRIKA PAUL BENNEY ROSS BLECKNER GRISHA BRUSKIN
ERIK BULATOV WILLIAM BURROUGHS DAVID CARRINO SANDRO CHIA
DALE CHIHULY IVAN CHUIKOV FRANCESCO CLEMENTE GEORGE CONDÓ
ANA CORBERO GREGORY CRANE ENZO CUCCHI STUART DAVIS DEGAS
JIRI GEORG DOKOPIL PETER DRAKE JOHN DUFF MAX DUPAIN VIRGINIA
ESTRADA

FOR INFORMATION REGARDING ADVERTISING AND SUBSCRIPTIONS CALL 212-685-1800

GALERIE **WILMA LOCK**

SCHMIEDGASSE 15 CH-9000 ST.GALLEN 071/22 62 52

FRANZ ERHARD WALTHER

SEPTEMBER / OKTOBER

**ALLAN Mc COLLUM - THOMAS RUFF - STEVEN PARRINO
PETER SCHUYFF - WOLFGANG STAEHLE - RICHARD TUTTLE
BERNARD YILLERS - FRANZ WANNER**

11 mai - 3 juin 1989

ANTONIO SAURA

8 juin - 29 juillet 1989

CLEGG & GUTTMANN

13 septembre - 7 octobre 1989

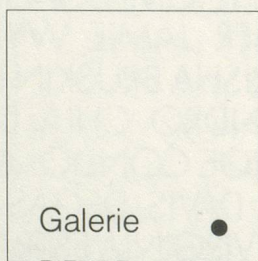

PIERRE HUBER

10, bd Helvétique 1205 Genève Tél. (022) 46 69 59

Ouvert du mardi au vendredi de 14 à 19 heures

Samedi de 10 h.30 à 12 h.30 et 14 à 17 heures et sur rendez-vous

**FISCHLI / WEISS
BRUCE WEBER**

**BIEFER/ZGRAGGEN
ALIGHIERO E BOETTI
HANNES BRUNNER
WERNER BÜTTNER
GEORG HEROLD
MARTIN KIPPENBERGER
ALBERT OEHLER
MERET OPPENHEIM
HERMANN SCHERRER
MARIO SCHIFANO
ED RUSCHA
ANDREAS SCHÖN
IMANTS TILLERS
WAINER VACCARI**

GALERIE SUSAN WYSS
Dienerstrasse 16
CH-8004 Zürich
Telefon 01-242 87 24

TERRY ADKINS

Sculptures

GALERIE ANDY JLLIEN
HARDTURMSTRASSE 102, CH-8005 ZÜRICH
TELEFON 01/271 95 55

MAI 36 GALERIE

GENERAL IDEA

«NIGHTSCHOOL»

June 15 - July 23

STEPHAN BALKENHOL

September 2 - October 7

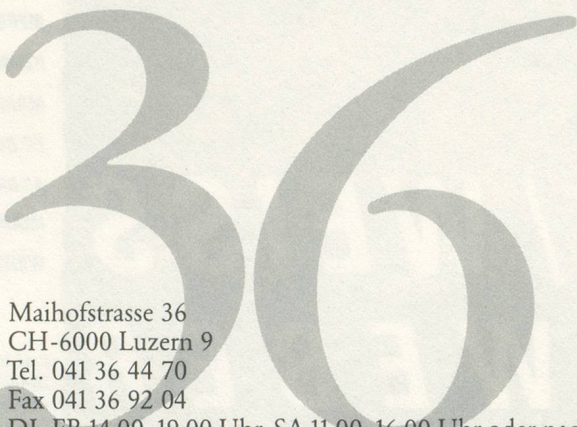

Maihofstrasse 36
CH-6000 Luzern 9
Tel. 041 36 44 70
Fax 041 36 92 04

DI-FR 14.00-19.00 Uhr, SA 11.00-16.00 Uhr oder nach Vereinbarung

Elizabeth NEWMAN

«Oeuvres récentes»

1.6.-24.6. 1989

Martin DISLER

«Oeuvres graphiques»

29.6.-29.7. 1989

Victor MIRA

«Oeuvres récentes»

Août 1989

GALERIE ERIC FRANCK

15. ROUTE DE FLORISSANT CH-1206 GENÈVE TÉLÉPHONE 022/47 08 09

TURSKE & TURSKE

ZURICH

FINALLY — ALL IN ONE PLACE:

WE OPEN OUR NEW OFFICES AND EXHIBITION ROOMS ON JUNE 2ND, 1989
AND WELCOME AS GUEST EXHIBITION "ILYA KABAKOV"
CURATED BY CLAUDIA JOLLES FOR THE KUNSTHALLE ZURICH.

MÜHLE TIEFENBRUNNEN, SEEFELDSTRASSE 227/229, CH-8008 ZURICH
TELEPHONE 01/55 97 70 FAX 01/53 71 49

GALERIE

Carzaniga + Ucker Basel

25.5.-24.6.

PETER BAER

29.6.-12.8.

ENNIO MORLOTTI
STEPHEN MUELLER

17.8.-9.9.

PAOLO POLA
TOBIAS SAUTER

14.9.-7.10.

SUSI KRAMER
DANIEL MILHAUD

FÜR ALLE AUSSTELLUNGEN KATALOGE ERHÄLTlich

Gemsberg 8+7a, CH-4051 Basel, 061/25 74 51
Telefax 061/25 74 02

Compositor.



ENGLERSATZ AG
WEINBERGSTRASSE 145
POSTFACH 8042 ZÜRICH
TELEFON 01 362 88 28
TELEFAX 01 363 89 80

LAYOUTSATZ
DRUCKFORMENHERSTELLUNG
TYPOGRAFISCHE BERATUNG
COMPUTERGRAFIK

MAT SECURITAS EXPRESS AG/SA

MAT SECURITAS EXPRESS AG/SA

MAT SECURITAS EXPRESS AG/SA

MAT SECURITAS EXPRESS AG/SA

MAT SECURITAS EXPRESS AG/SA

MAT SECURITAS EXPRESS AG/SA

MAT SECURITAS EXPRESS AG/SA

MAT SECURITAS EXPRESS AG/SA

BASEL
CHIASO
GENEVE
ZURICH

BASEL
CHIASO
GENEVE
ZURICH

BASEL
CHIASO
GENEVE
ZURICH

BASEL
CHIASO
GENEVE
ZURICH

BASEL
CHIASO
GENEVE
ZURICH

BASEL
CHIASO
GENEVE
ZURICH

BASEL
CHIASO
GENEVE
ZURICH

BASEL
CHIASO
GENEVE
ZURICH

BASEL
CHIASO
GENEVE
ZURICH

BASEL
CHIASO
GENEVE
ZURICH

BASEL
CHIASO
GENEVE
ZURICH

BASEL
CHIASO
GENEVE
ZURICH

BASEL
CHIASO
GENEVE
ZURICH

BASEL
CHIASO
GENEVE
ZURICH

BASEL
CHIASO
GENEVE
ZURICH

BASEL
CHIASO
GENEVE
ZURICH

BASEL
CHIASO
GENEVE
ZURICH



Your discreet Swiss partner
for the transport
of works of art

Ihr diskreter Partner
für Kunsttransporte

CH-4002 Basel
Peter-Merian-Strasse 50
Tel. 061 / 22 43 80, Fax 061 / 22 43 18

MAT SECURITAS EXPRESS AG/SA

MAT SECURITAS EXPRESS AG/SA

F O R U M

Die Kunstmesse

100 One-Man-Shows

Hamburg

13.–18. September 1989

Organisation:
FORUM
Internationale Kunstmesse
CH-8027 Zürich
Tel. 01/2023811
Fax 01/2012227



GALERIE LELONG

PARIS

13 + 14, RUE DE TÉHÉRAN PARIS 8e TEL. 4 563 13 19

- JUILLET 25

JAMES BROWN

PEINTURES + SCULPTURES

JUILLET 6 - JUILLET 25

VALERIO ADAMI

(89)

ZÜRICH

PREDIGERPLATZ 10 - 12 8001 ZÜRICH TEL. 01 25111 20

3. JUNI - 29. JULI

TÀPIES

SCULPTURES + CARTONS

(DIE GALERIE BLEIBT IM AUGUST GESCHLOSSEN)

NEW YORK

20 WEST 57 STREET 5TH FLOOR NEW YORK NY 10019 TEL. 212 315-0470

SUMMER GROUP SHOW

BELL BOURGEOIS COPLANS HORN JANOWICH JUDD LAIB MANGOLD RYMAN

De Ateliers was founded by artists with the intention of providing young colleagues with the opportunity of developing their talent in a professional climate.

teaching artists

Ben Akkerman

Stanley Brouwn

Alan Charlton

Participants work independently in their own studios. Their work is critically supervised by experienced fellow-artists (teachers and guest-teachers), who make individual studio visits once a week.

In addition to the twenty private studios, there are technical workshops for common use.

DE ATELIERS

Jan Dibbets

Harald Klingelhöller

Toon Verhoef

Carel Visser

Studios for young European artists

Applications are open to young artists (aged approx. 20-27 years) who are looking for a suitable transition from art-school to professional practice.

A stay at De Ateliers is limited to 2 years.

The selection of students is made on the basis of submitted work. An interview may be required.

The Dutch Ministry of Culture, which subsidises De Ateliers, provides a yearly scholarship to each student. De Ateliers can provide living-quarters.

Information, prospectus and application forms:

Stichting Ateliers '63

Zijlsingel 6

2013 DN Haarlem, The Netherlands

tel. (0)23-321375

De Ateliers is a non-profit institute supported by the European Community.

to the sun, which, falling on an alk, seemed, to a sick and morbid heart, as if meant for no other purpose than to reveal the scarlet letter on her breast. Perhaps there was a more real torture in her first unattended footsteps from the threshold of the prison, than even in the procession and spectacle that have been described, where she was made the companion of a party, at which all mankind was summoned to point its finger. Then, she was supported by an unnatural tension of her nerves, and by all the combative energy of her character, which enabled her to convert the scene into a triumph. It was, moreover, a separate and distinct event, to occur but once in her lifetime, and to meet which, therefore, reckless of economy, she might expend the vital strength that would have sufficed for many years. The very law that condemned her—a giant, stern features, but with vigor to support, as well as to annihilate, in his iron arm—had held her up, through the terrible ordeal of her ignominy. But now, with this unattended walk from her prison-door, began the daily custom, and she must either sustain and carry it forward by the ordinary resources of her nature, or sink beneath it. She could no longer look to the future, to help her through the present; to-morrow would bring its own trial with it; so would the next day, and so would the next; each its own trial, and the very same that was now so mutterably grievous to her. The days of the far-off future would toil on with the same burden for her to take up, and she must live with her, but never to fling down; for the accumulated days, and added years, would pile up their misery on the heap of shame. Throughout

We have as yet seen nothing of the infant; that little creature, whose immortal life was sprung, by the inscrutable decree of Providence, from an immortal flower, out of the rank luxuriance of passion. How strange it seemed to the spectators, who watched the growth, and the beauty that came more brilliant, and the intelligence that came more sunshine over the tiny features of this child, or so had Hester called her; not as if she were perfect in every aspect, which had nothing of the common passioned lustre that would be indicative of sin. But she named the infant "Pearl,"—purchased with all she had,—and how strange! How strange, indeed! Man's sin, by a scarlet letter, which had the same efficacy that no human sympathy could give it were sinful like herself. God's punishment of the sin which man thus punished in his child, whose place was on that earth, to connect her parent for ever with the mortal, and to be finally a blessing to the thoughts affected Hester Prynne's conscience. She knew that her daughter had no faith, therefore, that she would day after day, she looked fearfully into the child's expanding nature; ever dreading to detect some dark and wild peculiarity, that should correspond with the guiltiness to which she owed

innocent,—as the figure, the body, the reality of sin. And over her grave, the infamy that she must carry thither would be her only inheritance.

It may seem paradoxical, but with the world before her,—kept by the restrictive clause of her condemnation within the limits of the Puritan settlement, so remote and so obscure, she was to return to her birthplace, or to any other European land, and there hide her character and identity under a new exterior, as completely as if emerging into another sphere of being,—and having a wilderness of the dark, impenetrable forest open to her, she might have the wildness of her nature might assimilate itself with the people whose customs and manners were alien from the ones that had condemned her,—it might have been a marvellous thing if a woman should still call that the height of her misery, and there only, she must needs be a type of shame. But there was a fatality, a feeling so irresistible and inevitable that it had the force of doom, which almost invariably compels human beings to linger and haunt, ghost-like, the spot where some great and marked event has given the color to their life. The more irresistibly, the darker the tinge of their sin, her ignominy, were the roots of her life struck into the soil. It was as if a new birth, with stronger assimilations than the first, had converted the foreign land, still so uncongenial to every other pilgrim and wanderer, into Hester Prynne's wild and dreary, but life-long home. All other scenes of earth—even that village of her England, where happy infancy and stainless maidenhood seemed yet to be in her mother's keeping, like garments put off long ago—were foreign to her, in comparison with the chain

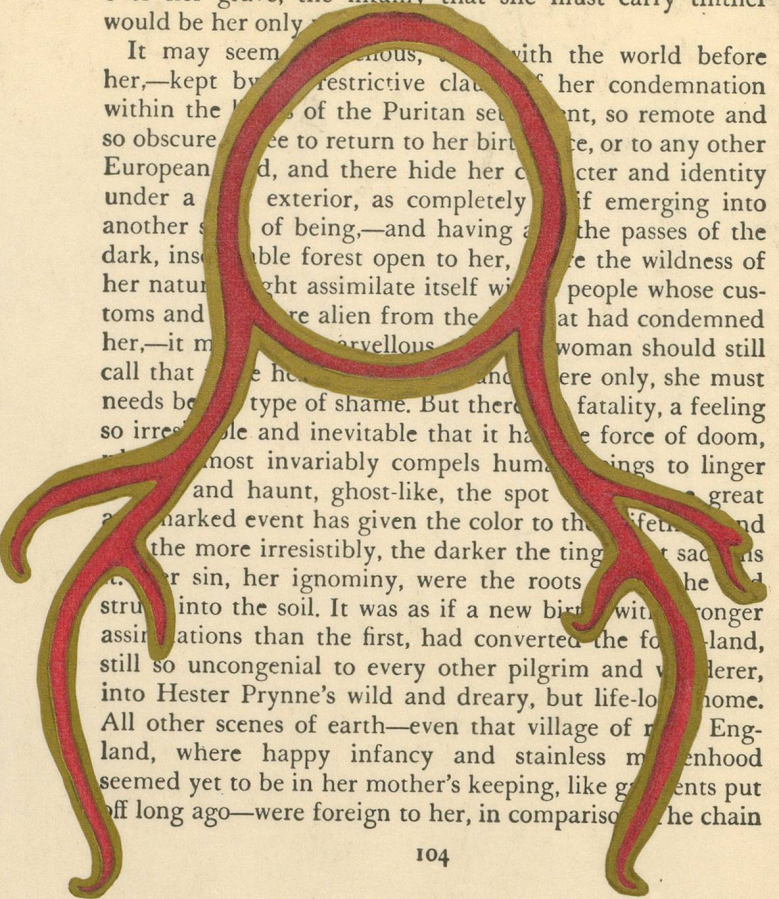

plaything of the angels, after the world's first parents were driven out. The child had a native grace which does not invariably coexist with faultless beauty; its attire, however simple, always impressed the beholder as if it were the very garb that had become the best. But little Pearl was not clad in ruse. Her mother, with a morbid purpose that may be understood hereafter, had bought the richest tissue that could be procured, and allowed her imagination full play in the arrangement and decoration of the dresses which the child wore, before the public eye. It was the small figure, when thus arrayed in such the splendor of Pearl's own proper beauty, that she had the gorgeous robes which might have been the loveliness, that there was an absence of the dark around her, on the darksome floor. And yet, in that gown, torn and soiled with the world's rude play, she was a picture of her just as perfect. Her aspect was imbued with a spell of infinite variety; in the child there were the children, comprehending the full scope between the prettiness of a peasant-child, and the pomp, and the grandeur of an infant princess. Throughout all, however, there was a trait of passion, a certain depth of hue, which she never lost; and if, in any of her changes, she had grown fainter or paler, she would have ceased to be herself;—it would have been no longer Pearl.

This outward mutability indicated, and did not express, the various properties of her nature. Her nature appeared to possess depth, too, and variety; but—or else Hester's fears deceived her—reference and adaptation to the world into which she was born. The child could not be made amenable to the law giving her existence, a great law had been broken, the result was a being, whose elements were perhaps beau-

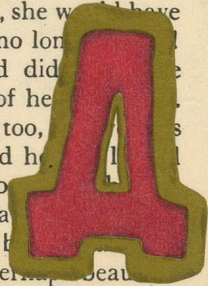
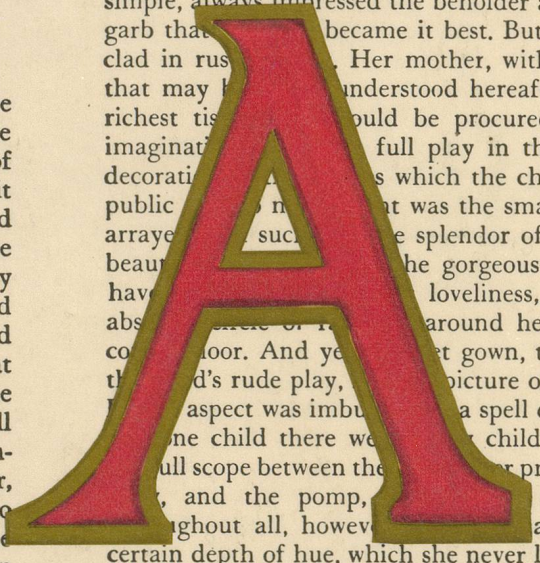



Installation April 1989

DOMENICO BIANCHI

SPERONE WESTWATER
142 Greene Street New York 10012
212/431 - 3685 (fax) 941 - 1030