

Objektyp: **Advertising**

Zeitschrift: **Parkett : the Parkett series with contemporary artists = Die Parkett-Reihe mit Gegenwartskünstlern**

Band (Jahr): - **(2014)**

Heft 95: **Jeremy Deller, Wael Shawky, Dayanita Singh, Rosemarie Trockel**

PDF erstellt am: **11.09.2024**

Nutzungsbedingungen

Die ETH-Bibliothek ist Anbieterin der digitalisierten Zeitschriften. Sie besitzt keine Urheberrechte an den Inhalten der Zeitschriften. Die Rechte liegen in der Regel bei den Herausgebern. Die auf der Plattform e-periodica veröffentlichten Dokumente stehen für nicht-kommerzielle Zwecke in Lehre und Forschung sowie für die private Nutzung frei zur Verfügung. Einzelne Dateien oder Ausdrucke aus diesem Angebot können zusammen mit diesen Nutzungsbedingungen und den korrekten Herkunftsbezeichnungen weitergegeben werden. Das Veröffentlichen von Bildern in Print- und Online-Publikationen ist nur mit vorheriger Genehmigung der Rechteinhaber erlaubt. Die systematische Speicherung von Teilen des elektronischen Angebots auf anderen Servern bedarf ebenfalls des schriftlichen Einverständnisses der Rechteinhaber.

Haftungsausschluss

Alle Angaben erfolgen ohne Gewähr für Vollständigkeit oder Richtigkeit. Es wird keine Haftung übernommen für Schäden durch die Verwendung von Informationen aus diesem Online-Angebot oder durch das Fehlen von Informationen. Dies gilt auch für Inhalte Dritter, die über dieses Angebot zugänglich sind.

CORNUCOPIA

(AUG – DEC 2014)

On the occasion of Parkett's 30 years all editions are presented for the first time together in one room in a special display at the Zurich exhibition space.

SMALL IS BEAUTIFUL

(Feb – June 2014)

This exhibition presents a never before seen selection of some seventy works from the past thirty years, that all embody one of Parkett's key feature.

ABSTRACT – NATURE

(Sep – Dec 2013)

A playful dialogue among fifty selected Parkett works with unexpected, often enlightening relations.

PEOPLE

(Feb – July, 2013)

The show explored the exhibition theme and illustrated with sixty works the innovation and diversity, that artists bring to their Parkett projects in untold variations.

IDEAS, VARIATIONS & UNIQUE WORKS

(Oct 2012 – Jan 2013)

Forty groups of works documented the range of imagination and uniqueness that artists bring to their Parkett projects in untold variations (see installation view on this page).

TALKS, BOOK LAUNCHES

- CONVERSATIONS, Guillaume Bruère (Dec 4, 2013)
- BOOK LAUNCH Parkett 92, with Paulina Olowska (June 7, 2013)
- CONVERSATIONS, Rafael Hefti (April 26, 2013)
- BOOK LAUNCH Parkett 91, panel with Yto Barrada, Martin Jaeggi & Bice Curiger (Dec 1, 2012)

PARKETT

PARKETT
SPACE
ZÜRICH

PARKETT SPACE ZÜRICH

Limmatstrasse 268

CH-8005 Zürich

Tel. Nr. +41-44-271 8140 / 500 3864

For exhibition pictures and upcoming
programs please go to
parkettart.com/zurich-exhibition-space

PARKETT

SUBSCRIBE
OR COMPLETE
YOUR LIBRARY

THE PARKETT SERIES WITH CONTEMPORARY ARTISTS / DIE PARKETT-SERIE MIT GEGENWARTSKUNSTLEERN

PARKETT

NO. 41 - 2014
CHF 55.- / € 39. / US\$ 45

30 YEARS
OF PARKETT

TAUBA AUERBACH
URS FISCHER
CYPRIEN GAILLARD
RAGNAR KJARTANSSON
SHIRANA SHAHBAZI

PERFORMANCE
SPECIAL

INSERT:
CHARLES ATLAS

EDITIONS FOR
PARKETT

THE PARKETT SERIES WITH CONTEMPORARY ARTISTS / DIE PARKETT-SERIE MIT GEGENWARTSKUNSTLEERN

PARKETT

NO. 37 - 2013
CHF 55.- / € 39. / US\$ 45

Insert: Allen Ruppersberg Editions for Parkett

Annette Kelm
Katharina Fritsch
Cerith Wyn Evans
Kelley Walker

PARKETT NO. 36 1993 KUNSTZEITSCHRIFT/ART MAGAZINE SER. 25 - / DM 75.- / US\$ 17.50

PARKETT

EDITIONS FOR PARKETT

INSERT RICHMOND BURTON

COLLABORATION SOPHIE CALLE
STEPHAN BALKENHOL

*"The best art publication
by miles"*
Time-Out, London

*"PARKETT has taken the
pulse of our time and
built a "Schaulager" for
it in book form: it has
turned the present into
a lasting phenomenon."*
Stanislaus von Moos, Prof.
emer., University of Zurich

THE PARKETT SERIES WITH CONTEMPORARY ARTISTS / DIE PARKETT-SERIE MIT GEGENWARTSKUNSTLEERN

PARKETT

NO. 45 - 2002
CHF 45.- / € 30. / \$ 32

JOHN CURTIN
LAURA OWENS

MICHAEL RADECKER
EDITIONS FOR PARKETT
INSERT LOURE REED

THE PARKETT SERIES WITH CONTEMPORARY ARTISTS / DIE PARKETT-SERIE MIT GEGENWARTSKUNSTLEERN

PARKETT

NO. 61 - 2001
SPR. 43.- / DM 49.- / US\$ 32

BRIDGET RILEY

LIAM GILICK

SARAH MORRIS

MATTHEW RITCHIE

EDITIONS FOR PARKETT

PARKETT NO. 17 1984 KUNSTZEITSCHRIFT / ART MAGAZINE SER. 12 - / DM 75.-

PARKETT

COLLABORATION
PATRICK HÉRY
GERMÁRIO CELANT
KAREN MARTA
BERNHARD JOHANNES BLUME
SIDRA SICH
JEANNE SILVERTHORN

MAX WEXSLER, JIM KNORR,
PAUL GROSS, MATT MULLICAN,
KATHY HALEBEECH,
THE WOOLLEN GROUP NEW YORK,
LES INMOS DU PARADISE SAN CAMERON,
CUMULUS, BENITE SRECK, RONALD JONES,
BALKONI, RICHARD FOOD

INSERT LOUISE BOURGEOIS
Collaboration PETER FISCHL/DAVID WEISS

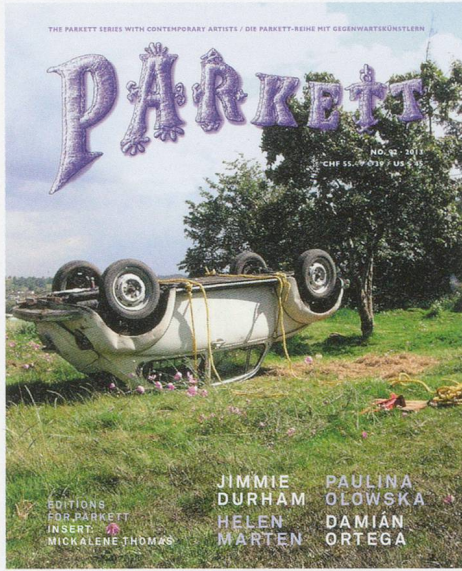
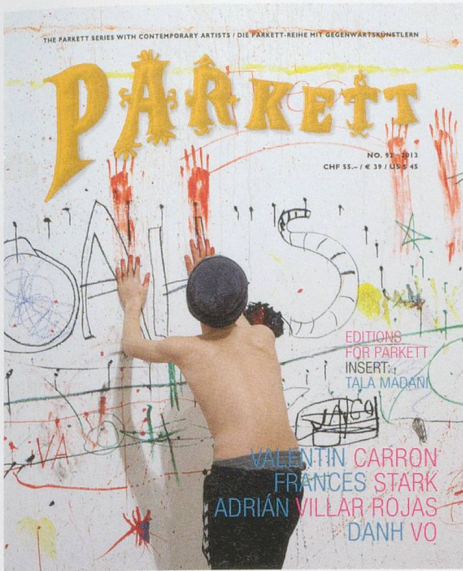

"... a catalyst for invigorating change whilst always producing the harvest of the quiet eye"

Hans Ulrich Obrist,
Co-Director, Serpentine
Gallery, London

"Congratulations on ... exceptional publishing."

Sir Nicholas Serota,
Director, Tate, London

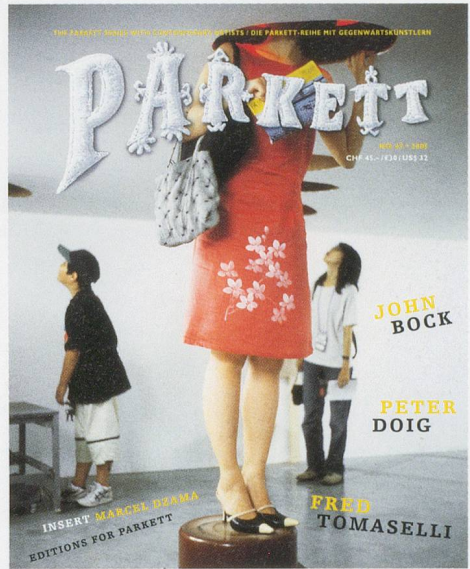
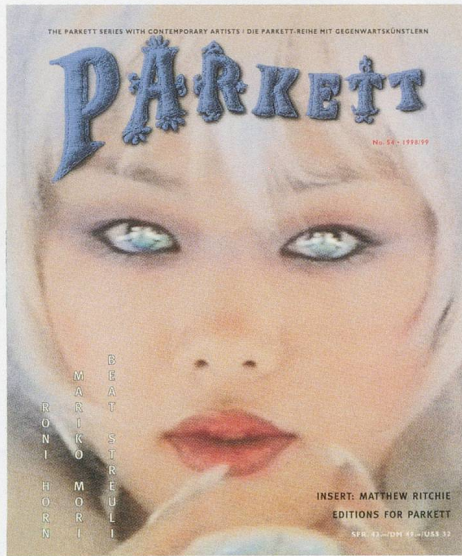
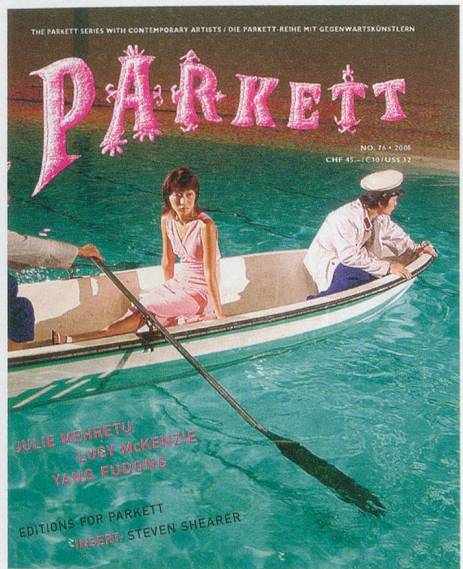

The Set of all 55 available Parkett Volumes:

- 140 monographic Artists' Collaborations
- Each with 3-4 in-depth essays
- 800 texts by compelling authors
- Over 4'000 color illustrations

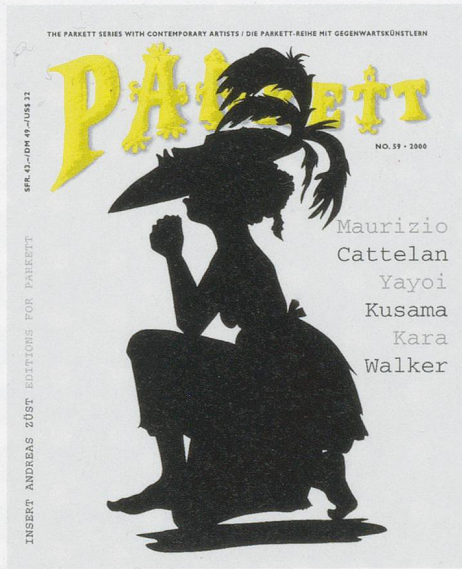

To subscribe or order books please call Parkett in New York (+1-212-673-2660) or Zurich (+41-44-271-8140) or go to parkettart.com.

SAINT LAURENT
PARIS

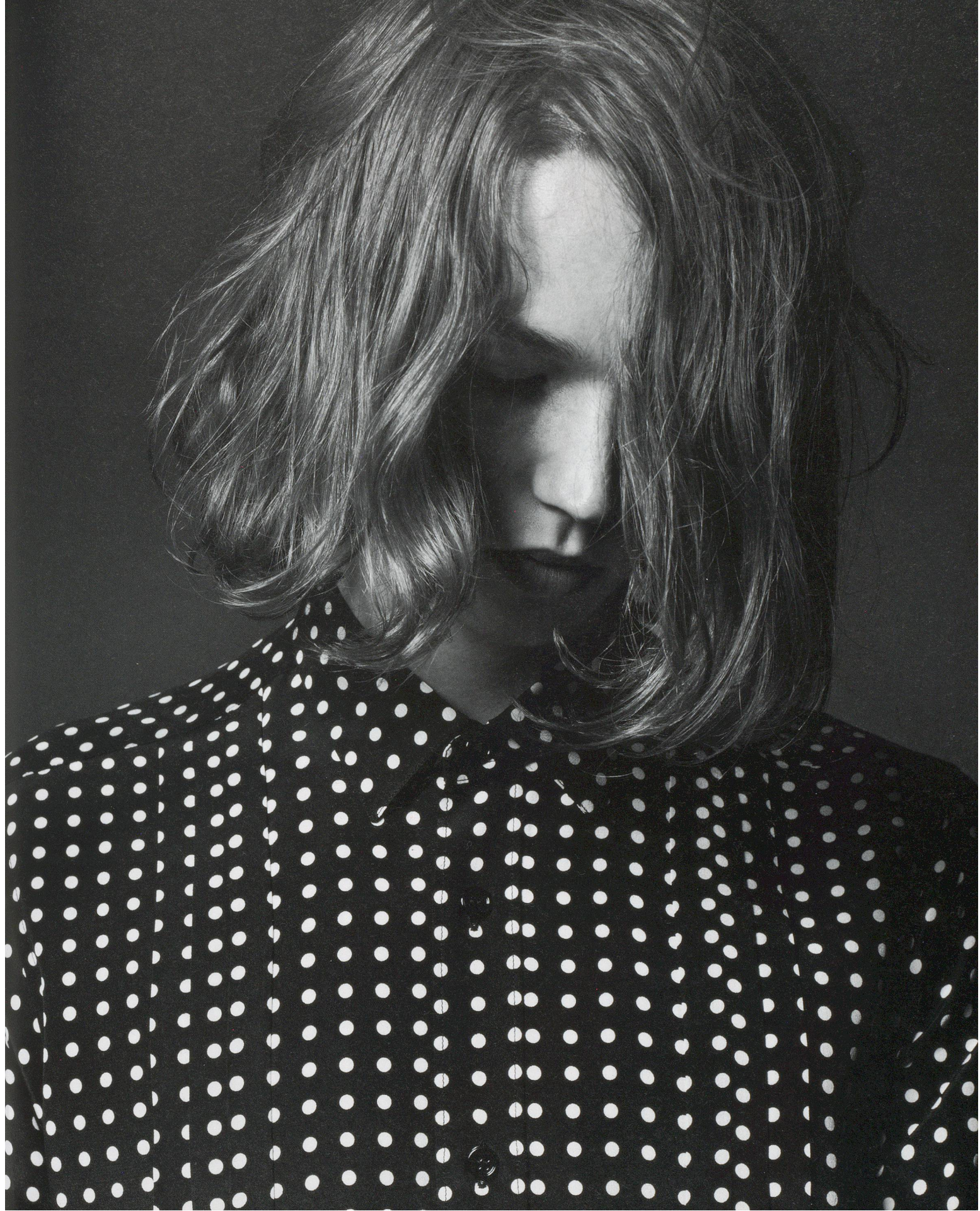

Now representing

Wael Shawky



LISSON GALLERY

lissongallery.com

SPRÜTH MAGERS BERLIN LONDON

KENNETH ANGER
SIEGFRIED ANZINGER
KEITH ARNATT
RICHARD ARTSCHWAGER
JOHN BALDESSARI
BERND & HILLA BECHER
JOHN BOCK
ALIGHIERO BOETTI
GEORGE CONDO
WALTER DAHN
THOMAS DEMAND
PHILIP-LORCA DICORCIA
THEA DJORDJADZE
ROBERT ELFGEN
PETER FISCHLI DAVID WEISS
LIZZIE FITCH/RYAN TRECARTIN
SYLVIE FLEURY
CYPRIEN GAILLARD
ANDREAS GURSKY
JENNY HOLZER
GARY HUME
DONALD JUDD
AXEL KASSEBÖHMER
KAREN KILIMNIK
ASTRID KLEIN
JOSEPH KOSUTH
KRAFTWERK

BARBARA KRUGER
DAVID LAMELAS
LOUISE LAWLER
DAVID MALJKOVIC
ANTHONY MCCALL
ROBERT MORRIS
REINHARD MUCHA
JEAN-LUC MYLAYNE
MICHAIL PIRGELIS
NINA POHL
RICHARD PRINCE
STERLING RUBY
ED RUSCHA
ANALIA SABAN
GERDA SCHEEPERS
THOMAS SCHEIBITZ
FRANCES SCHOLZ
ANDREAS SCHULZE
CINDY SHERMAN
STEPHEN SHORE
ALEXANDRE SINGH
ROBERT THERRIEN
ROSEMARIE TROCKEL
MARCEL VAN EEDEN
JOHN WATERS
ANDRO WEKUA
ANDREA ZITTEL

ORANIENBURGER STRASSE 18 D-10178 BERLIN P+49(0)30 2888 4030 F+49(0)30 2888 40352
7A GRAFTON STREET LONDON, W1S 4EJ UNITED KINGDOM P+44(0)20 7408 1613 F+44(0)20 7499 4531

CARL ANDRE

TAUBA AUERBACH

CÉLESTE BOURSIER-MOUGENOT

SOPHIE CALLE

BEATRICE CARACCILO

ESTATE OF BRUCE CONNER

MARK DI SUVERO

SAM DURANT

MATIAS FALDBAKKEN

CHARLES GAINES

LIZ GLYNN

WAYNE GONZALES

ROBERT GROSVENOR

HANS HAACKE

ESTATE OF DOUGLAS HUEBLER

ESTATE OF MICHAEL HURSON

JULIAN LETHBRIDGE

SHERRIE LEVINE

ESTATE OF SOL LEWITT

CHRISTIAN MARCLAY

JUSTIN MATHERLY

ESTATE OF PETER MOORE

CLAES OLDENBURG &

COOSJE VAN BRUGGEN

PAUL PFEIFFER

WALID RAAD

RUDOLF STINGEL

KELLEY WALKER

DAN WALSH

MEG WEBSTER

ROBERT WILSON

JACKIE WINSOR

BING WRIGHT

CAREY YOUNG

PAULA COOPER GALLERY

534 W 21ST STREET NEW YORK 212 255 1105 WWW.PAULACOOPERGALLERY.COM

Richard Aldrich
Allora & Calzadilla
Ahmed Alsoudani
Kai Althoff
Miroslaw Balka
Matthew Barney
Robert Bechtle
Alighiero e Boetti
Claudia Comte
Jan Dibbets
Carroll Dunham
Cecilia Edefalk
Roe Ethridge
Cyprien Gaillard
Gary Hill
Thomas Hirschhorn
Jim Hodges
Huang Yong Ping
Cameron Jamie
Anish Kapoor
Sharon Lockhart
Andrew Lord
Sarah Lucas

Victor Man
Mario Merz
Marisa Merz
Dave Muller
Wangechi Mutu
Jean-Luc Mylayne
Shirin Neshat
Damián Ortega
Philippe Parreno
Elizabeth Peyton
Walter Pichler
Lari Pittman
Magnus Plessen
R. H. Quaytman
Ugo Rondinone
Gedi Sibony
Rosemarie Trockel
Paloma Varga Weisz
Andro Wekua
T. J. Wilcox

Keith Haring Foundation
Jack Smith Archive

GLADSTONE GALLERY

WWW.GLADSTONEGALLERY.COM
515 West 24th St. New York, NY 10011 USA
530 West 21st St. New York, NY 10011 USA
12 rue du Grand Cerf, Brussels 1000 Belgium

MUSEO JUMEX

ABRAHAM CRUZVILLEGAS
AUTOCONSTRUCCIÓN
13.NOV.²⁰¹⁴—08.FEB.²⁰¹⁵

DANH VO
وادي الحجارة
13.NOV.²⁰¹⁴—25.FEB.²⁰¹⁵

MUSEUM STUDIES FORUM Ed. 2
30.NOV.²⁰¹⁴

FUNDACIONJUMEX.ORG

* MUSEO JUMEX
MIGUEL DE CERVANTES SAAVEDRA 303
COLONIA AMPLIACIÓN GRANADA
11600 MEXICO CITY

Antony Gormley EXPANSION FIELD, 2014, 60 Stahlkubernen / sculptures in Corten steel installation, Zentrum Paul Klee, 2014 © Antony Gormley Foto: Dominique Udry

ANTONY GORMLEY EXPANSION FIELD

05/09/14 — 11/01/15 | ZENTRUM PAUL KLEE BERN



WWW.ZPK.ORG

SI



2579

SI

Swiss Institute/
Contemporary Art

David Weiss: Early Works, 1968-1979
December 11, 2014 – February 22, 2015

Alexandra Bachzetsis: From A to B via C
January 11 – 14, 2015

Work Hard, curated by Valentin Carron
March 4 – May 24, 2015

Niele Toroni
June 3 – August 30, 2015

Swiss Institute Annual Design Series:
2nd Edition, curated by Felix Burrichter
September 16 – November 22, 2015

SWISS INSTITUTE PROGRAMMING IS MADE POSSIBLE WITH PUBLIC FUNDS FROM PRO HELVETIA, SWISS ARTS COUNCIL, AND IN PART BY PUBLIC FUNDS FROM THE NEW YORK CITY DEPARTMENT OF CULTURAL AFFAIRS AND THE NEW YORK STATE COUNCIL ON THE ARTS, WITH THE SUPPORT OF GOVERNOR ANDREW CUOMO AND THE NEW YORK STATE LEGISLATURE. MAIN SPONSORS INCLUDE LUMA FOUNDATION, FRIENDS OF THE SWISS INSTITUTE (FOSI), AND UBS. SWISS INSTITUTE GRATEFULLY ACKNOWLEDGES SWISS AS TRAVEL PARTNER. MEDIA PARTNER: PARKETT.

18 Wooster St.
New York, NY 10013

info@swissinstitute.net
swissinstitute.net

Tel +1 212 925 2035
Fax +1 212 925 2040

museabrugge.be

B R U
G G E

MUSEA
BRUGGE

Ellen Harvey
the unloved

GROENINGEMUSEUM BRUGES (BE)

02.10.2014

01.02.2015



© Ellen Harvey, photo Etienne Frossard



20 MAY

Save the date

WWW.TRIENNALEBRUGGE.BE

TRIENNALE
BRUGGE 2015

CRACKING THE
CITY GENE

Contemporary art
and architecture

in the historical
city of Bruges

18 OCT

Aspen Art Museum
Aspen Art Museum
Aspen Art Museum
Aspen Art Museum

Jim Hodges

August 9, 2014–
January, 2015

Sarah Lucas

October 21, 2014–
January 25, 2015

Lutz Bacher

October 21, 2014–
January 25, 2015

**The Future
Yesterday**

November 14–30, 2014

Nick Relph

November 14, 2014–
February 1, 2015

Agnes Martin

November 14, 2014–
March 1, 2015

Gabriel Kuri

December 19, 2014–
March 15, 2015

Marcel

Broodthaers

December 19, 2014–
March 1, 2015

Roberto Cuoghi

February 13–May 17, 2015

Alice Channer

February 13–May 17, 2015

**The Blue of
Distance**

March 20–June 28, 2015

**Group Show on
Second Chances**

March 20–June 28, 2015

**Rodney
McMillian**

March 20–June 28, 2015

Anne Collier

April 3–July 5, 2015

**Rivane
Neuenschwander**

June 12–October 25, 2015

Chris Ofili

July 17–November 1, 2015

Admission is free courtesy
of Amy and John Phelan

637 East Hyman Avenue
Aspen, CO 81611
970.925.8050
aspenartmuseum.org

An abstract painting by Stéphane Kropf, featuring a dense, textured composition of overlapping brushstrokes in various colors including pink, blue, yellow, green, and white. The overall effect is a vibrant, multi-layered surface.

STÉPHANE KROPPF

OMNIA VOLVIT

DECEMBER 2014 – FEBRUARY 2015

WWW.GALERIECARATSCH.COM

LUCERNE	卢森	BEIJING	北京
<p>Ai Weiwei 14.11.2014 – 17.1.2015</p> <p>Mármakos 20.2. – 24.4.2015</p> <p>Ai Weiwei, Hu Qingyan, Li Zhanyang, Liu Ding, Not Vital</p>	<p>艾未未 14.11.2014 – 17.1.2015</p> <p>Mármakos 20.2. – 24.4.2015</p> <p>艾未未, 胡庆雁, 李占洋, 刘鼎, Not Vital</p>	<p>Meng Huang 8.11.2014 – 11.1.2015</p> <p>Christian Schoeler I wanna be ignored ... 8.11.2014 – 11.1.2015</p> <p>Hu Qingyan Eternal Glory 6.2. – 12.4.2015</p>	<p>孟煌 8.11.2014 – 11.1.2015</p> <p>Christian Schoeler I wanna be ignored ... 8.11.2014 – 11.1.2015</p> <p>胡庆雁 永垂不朽 6.2. – 12.4.2015</p>
<p>ARTISTS 艺术家</p>			
<p>Ai Weiwei Chen Hui Cheng Ran Wim Delvoye Andreas Golder Hu Qingyan L/B Li Dafang Li Gang Li Zhanyang Liu Ding Meng Huang</p>	<p>艾未未 陈卉 程然 胡庆雁 李大方 李钢 李占洋 刘鼎 孟煌</p>	<p>Qiu Shihua Christian Schoeler Shan Fan Shao Fan 邵北番 (邵帆) Anatoly Shuravlev Julia Steiner Not Vital Wang Xingwei Xia Xiaowan Xie Nanxing Yan Xing</p>	<p>邱世华 单凡 王兴伟 夏小万 谢南星 郗醒</p>
		<p>ARTFAIRS 博览会</p> <p>Art Basel Hong Kong March 15 – 17, 2015</p>	

Galerie Urs Meile Lucerne
Rosenberghöhe 4, 6004 Lucerne, Switzerland
T+41 (0)41 420 33 18, F+41 (0)41 420 21 69

麦勒画廊 卢森
瑞士卢森Rosenberghöhe 4号, 邮编6004
电话 +41 (0)41 420 33 18, 传真+41 (0)41 420 21 69

www.galerieursmeile.com
galerie@galerieursmeile.com

Galerie Urs Meile Beijing
No. 104 Caochangdi, Chaoyang district, 100015 Beijing, China
T+86 (0)10 643 333 93, F+86 (0)10 643 302 03

麦勒画廊 北京
中国北京朝阳区草场地104号, 邮编100015
电话 +86 (0)10 643 333 93, 传真 +86 (0)10 643 302 03

Fluxus

Unmaking



Collections
Museum of Antiquity, Rome
Museum of Modernity, Paris
Salon de Fleurus, New York

November 21, 2014
– January 24, 2015

of

Art

e-flux

311 East Broadway New York NY 10002

An exhibition based on a lecture by Walter Benjamin

www.e-flux.com | 212.619.3356

6 de noviembre de 2014 — 3 de enero de 2015

Ángela de la Cruz

15 de enero — 14 de marzo de 2015

Isaac Julien
“Playtime”

25 de febrero — 1 de marzo de 2015

ARCOMadrid

26 de marzo — 16 de mayo de 2015

Elmgreen & Dragset

16 — 19 de abril de 2015

Art Cologne 2015

CENTRO DE ARTES VISUALES FUNDACIÓN HELGA DE ALVEAR

Las Lágrimas de las Cosas

Proyecto de Marta Gili

26 de abril de 2014 — 11 de enero de 2015

Cáceres, España



www.fundacionhelgadealvear.es/apps

29/01-01/02/2015

artgenève

SALON D'ART



F.P.JOURNE
Invenit et Fecit

La Mobilière
Assurances & prévoyance



artgeneve.ch

FESTIVAL FOR CONT EMPORARY VIDEO ART

Funded by

FREUDE.
JOY.
JOIE.
BONN.

Ministerium für Familie, Kinder,
Jugend, Kultur und Sport
des Landes Nordrhein-Westfalen



KFW STIFTUNG



RheinEnergie
Stiftung | Kultur

Kultur
macht STARK
Initiative für Bildung



Katholisches
Bildungswerk
Bonn

Supported by

BONNOX
BOARDING HOUSE & HOTEL IN BONN



DHL

MONKEY 47
SCHWABHAUSEN 47 00

ART COLOGNE

49. INTERNATIONALER
KUNSTMARKT
16. – 19. APRIL 2015

Art | Basel

Miami Beach | Dec | 4-7 | 2014

Galleries | 303 Gallery | **A** | A Gentil Carioca | Abreu | Acquavella | Alexander and Bonin | Ameringer McEnergy Yohe | Approach | Arnaud | Art : Concept | Artiacco | **B** | Baudach | benítez | Benzacar | Berggruen | Bernier/Eliades | Blum & Poe | Boesky | Bonakdar | Boone | Bortolami | BQ | Brito | Gavin Brown | Buchholz | **C** | Campoli Presti | Carberry | Casa Triángulo | Casas Riegner | Cheim & Read | Chemould | Chouakri | Cohan | Coles | Contemporary Fine Arts | Continua | Cooper | Corbett vs. Dempsey | CRG | Crousel | **D** | DAN | Dane | Davidson | De Carlo | de Osma | Dee | **E** | Eigen + Art | elbaz | **F** | Faria | Foksal | Fortes Vilaça | Freeman | Friedman | **G** | Gagosian | Galerie 1900 – 2000 | Gawlak | Gladstone | Gmurzynska | González | Marian Goodman | Goodman Gallery | Grässlin | Alexander Gray | Richard Gray | Greenberg | Greene Naftali | Greve | Guerra | Gupta | **H** | Hammer | Hauser & Wirth | Herald St | Hetzler | Hirschi & Adler | Hoffman | Houk | Hufkens | **I** | Ingleby | **J** | Jacques | Rodolphe Janssen | Juda | **K** | Kaplan | Kasmin | kaufmann repetto | Kelly | Kern | Kewenig | Kicken | Kilchmann | Kohn | König | Kordansky | Kreps | Krinzinger | Kukje/Kim | kurimanzutto | **L** | Landau | Lee | Lehmann Maupin | Lelong | Lévy | Lisson | Long March | Luhring Augustine | **M** | Maccarone | Magazzino | Mai 36 | Mara La Ruche | Marconi | Marks | Marlborough | Martin | Mathes | Mayer | McCaffrey | Meier | Meile | memoir | Metro Pictures | Meyer Riegger | Mezzanin | Millan | Miro | Mitchell-Innes & Nash | Mnuchin | Modern Art | Modern Institute | **N** | nächst.St. Stephan | Nahem | Nahmad | Naumann | Navarro | neugerrfemschneider | Noero | Nolan | Nordenhake | **O** | OMR | **P** | P.P.O.W | Pace | Pace/MacGill | Parrasch | Perrotin | Petzel | Presenhuber | Proyectos Monclova | **R** | Rech | Reena Spaulings | Regen Projects | Roberts & Tilton | Roesler | Ropac | Rosen | Rosenfeld | Rumma | **S** | Salon 94 | SCAI | Schipper | Schulte | Shainman | ShanghART | Sicardi | Sies + Höke | Sikkema Jenkins | Skarstadt | Snitzer | Sperone Westwater | Sprüth Magers | Staerk | Standard (Oslo) | Stein | Stevenson | Strina | Sur | **T** | Taylor | team | Thomas | Thumm | Tilton | Tornabuoni | **V** | Van de Weghe | Van Doren Waxter | Vermelho | Vielmetter | **W** | Waddington Custot | Wallner | Washburn | Wentrup | Werner | White Cube | Wolff | **Z** | Zeno X | ZERO | Zwirner | **Nova** | 47 Canal | 80m2 | Altman Siegel | Beijing Commune | Bureau | Cervera | Cherry and Martin | Cintra + Box 4 | Instituto de visión | Labor | Lay | Leighton | Leme | Liprandi | Maisterravalbuena | Meessen De Clercq | Mendes Wood | Michael Jon | Francesca Minini | mor charpentier | MOT International | mother's tankstation | Parra & Romero | Peres Projects | Real Fine Arts | Anita Schwartz | Silverman | **SKE** | Société | Supportico Lopez | T293 | Take Ninagawa | Travesía Cuatro | Wallspace | **Positions** | Carroll/Fletcher | Central | Clifton Benevento | Crèvecoeur | Fraser | Freedman Fitzpatrick | Gunn | Jongma | Kaifayan | RaebervonStenglin | Ramiken Crucible | Razuk | Revolver | SlyZmud | Spazio A | Subal | **Survey** | Bergamin | Bjerggaard | Broadway 1602 | Charim | de Torres | Edlin | espaisvisor | Fuentes | Greenan | Menconi + Schoelkopf | Tonkonow | Vallois | Y++ Wada | **Edition** | Cristea | Crown Point | GDM | Gemini G.E.L. | Knust | Nitsch | Pace Prints | Paragon | Poligrafía | Stolper | STP | Two Palms



25 FEB / 1 MAR
2015



FERIA
INTERNACIONAL
DE ARTE
CONTEMPORÁNEO /

INTERNATIONAL
CONTEMPORARY
ART FAIR

www.arco.ifema.es

ORGANIZA
ORGANISED BY



IFEMA
Feria de
Madrid

New York
Randall's Island Park
May 14-17, 2015
Preview Day
Wednesday, May 13
friezenewyork.com

FRIEZE ART FAIR

Basketball



Media partner



Main sponsor
Deutsche Bank



The very best of Monopol. In English

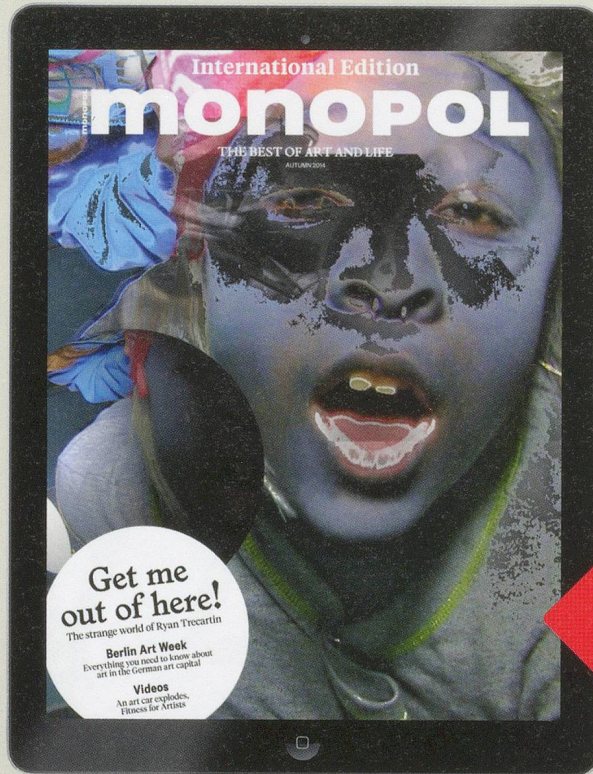

**ENGLISH
IPAD APP**

Monopol is going global: Our best-of edition is available in the iTunes App Store. With the best stories, spreads and artists' contributions from Monopol magazine. Only on the iPad.

More on Monopol digital at:

www.monopol-magazin.de/international

monopol
MAGAZIN FÜR KUNST UND LEBEN

Available in the iTunes App Store



the GRRRLY show

There's a long history of painting women (*artists*) into a corner. It's time to paint ourselves out, to get relevant not relegated.

Visualizing is for the work. **Galvanizing** is for getting the work out there. The neon writing's on the wall. We can see your work here. So can curators, publishers, gallerists, agents, collectors + scholars.

Can you?

Until it's just about the art, the Grrrly Show must go on.

Submit your visual art or literary work now at penandbrush.org.

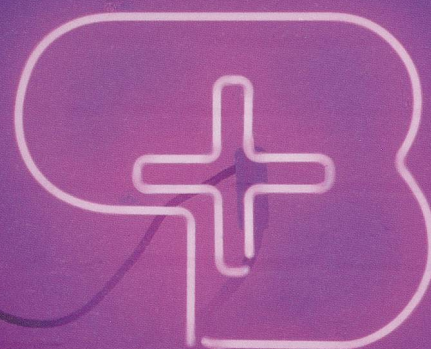

PEN + BRUSH

Reducing complexity
for a userfriendly experience.



www.eyekon.ch



| eyekon intermedia lab

DER WEGWEISER DURCH DIE BERLINER KUNSTSZENE

Museen, Galerien, Termine

Jetzt im Handel
oder gleich
bestellen unter
shop.interabo.de/zitty/
oder
(030) 611 05 26 02

Leseprobe:
www.zitty.de/berlinart

Foto: Christian Menzel

tip Berlin



zitty BERLIN
DAS STADTMAGAZIN FÜR 16 TAGE UND NÄCHTE

2014

Lynda Benglis

1/16 – 2/15

Pat Steir

2/20 – 3/29

Ghada Amer

4/3 – 5/10

Joan Mitchell

5/15 – 8/29

Jenny Holzer

9/11 – 10/25

Louise Bourgeois

10/30 – 1/10

Cheim & Read

MARIAN GOODMAN GALLERY

NEW YORK

JUAN MUÑOZ

DECEMBER 2014 – JANUARY 2015

GIULIO PAOLINI

FEBRUARY – MARCH 2015

PARIS

GIOVANNI ANSELMO

NOVEMBER – DECEMBER 2014

RINEKE DIJKSTRA

JANUARY – FEBRUARY 2015

LONDON

GERHARD RICHTER

THROUGH DECEMBER 20, 2014

DANH VO

JANUARY – FEBRUARY 2015

WWW.MARIANGOODMAN.COM

21 HERALD STREET E2

2014

MAUREEN PALEY CELEBRATING 30 YEARS

CONGRATULATING PARKETT FOR ITS 30 YEARS



MAUREEN PALEY





MONIKA SOSNOWSKA FOR
HAUSER & WIRTH

MIGROSMUSEUM
für Gegenwartskunst

AN INSTITUTION OF THE MIGROS CULTURE PERCENTAGE

**Dorothy
Iannone**

*Censorship And
The Irrepressible Drive
Toward Love And Divinity*

30.08.–09.11.

**Wu
Tsang**

migrosmuseum.ch
migros-culture-percentage.ch

22.11.–08.02.2015

Migros Museum für
Gegenwartskunst
Limmatstrasse 270
CH-8005 Zurich

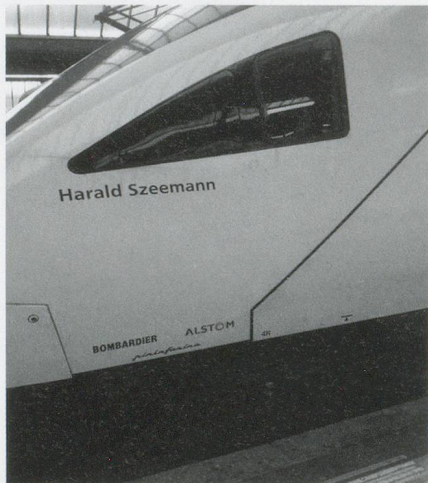

**Kunsthalle
Bern
Since 1918**

MAY 16 TO JULY 18, 2015

DOUG AITKEN

LÖWENBRÄU AREAL

GALERIE EVA PRESENHUBER

MAAG AREAL
ZAHNRADSTR. 21, CH-8005 ZÜRICH
TEL: +41 (0) 43 444 70 50 / FAX: +41 (0) 43 444 70 60
OPENING HOURS: TUE-FRI 10-6, SAT 11-5

LÖWENBRÄU AREAL
LIMMATSTR. 270, CH-8005 ZÜRICH
TEL: +41 (0) 44 515 78 50 / FAX: +41 (0) 43 444 70 60
OPENING HOURS: TUE-FRI 11-6, SAT 11-5

WWW.PRESENHUBER.COM

A*



***Aargauer Kunsthaus**

Aargauerplatz CH-5001 Aarau
Di-So 10-17 Uhr Do 10-20 Uhr
www.aargauerkunsthhaus.ch

24.1. – 12.4.2015

Miriam Cahn

körperlich – corporel

Adolf Stäbli

Meine Malerei ist Erlebnis,
nicht Erfindung

CARAVAN 1/2015: Bertold Stallmach
Ausstellungsreihe für junge Kunst

1.5. – 9.8.2015

Hans Schärer

30.8. – 15.11.2015

Christian Marclay

Miriam Cahn, *baum*, 2012

K20 NRW, Düsseldorf
until 4 January 2015

P.S.1 MoMA, New York
January 2015

MATHAF, Doha
March 2015

WAEEL SHAWKY

CABARET CRUSADES: The Horror Show File • The Path To Cairo • The Secrets Of Karbala

صفير زمـلر غاليري
SFEIR-SEMLER GALLERY

BEIRUT • HAMBURG

ETEL ADNAN

MARWAN KASSAB BACHI

HAIG AIVAZIAN

RABIH MROUE

MOUNIRA AL SOLH

TIMO NASSERI

YTO BARRADA

ANNE & PATRICK POIRIER

ROBERT BARRY

WALID RAAD

TAYSIR BATNIJI

KHALIL RABAH

ANNA BOGHIGUIAN

MARWAN RECHMAOUI

BALTHASAR BURKHARD

WAEI SHAWKY

ELGER ESSER

CHRISTINE STREULI

IAN HAMILTON FINLAY

RAYYANE TABET

GÜNTER HAESE

HODA TAWAKOL

HANS HAACKE

AKRAM ZAATARI

صفيـر زـمـلـر غاليري
SFEIR-SEMLER GALLERY

BEIRUT: TANNOUS BLDG. - QUARANTINE - BEIRUT 2077 7209 - LEBANON TEL +961 1 566 550
HAMBURG: ADMIRALITÄTSTRASSE 71. D-20459 HAMBURG - GERMANY. Tel +49 40 37519940
beirut@sfeir-semmler.com - galerie@sfeir-semmler.com - www.sfeir-semmler.com



STURTEVANT

RELOADED

DEZEMBER 2014 – JANUAR 2015
PARIS MARAIS, 7 RUE DEBELLEYME
ROPAC.NET

GALERIE THADDAEUS ROPAC

PARIS MARAIS PARIS PANTIN SALZBURG

RICHARD TUTTLE



Green Flag, 1967/71

SPERONE WESTWATER
257 Bowery New York 10002
T + 1 212 999 7337 F + 1 212 999 7338
www.speronewestwater.com

PAMELA
RROSENKRANZ

C
C
MARC
CAMILLE
CHAIMOWICZ

96

Z
XU
HEN

COLLABORATION
ARTISTS

W
JJOHN
WATERS

Ordinarily, contemporary artists take a distinctive stand in acting as participant observers of their own culture. In this issue of *Parkett*, however, the study of their immediate surroundings and milieu is an even more incisive source of action and inspiration.

The objects, images and films made by Jeremy Deller, Dayanita Singh, Wael Shawky, and Rosemarie Trockel reference both past and present, drawing not only on meticulous research but also on immediate experience.

Die meisten zeitgenössischen Künstlerinnen und Künstler sind auf spezielle Weise auch teilnehmende Beobachter ihrer eigenen Kultur. Doch in dieser *Parkett*-Ausgabe erscheint der Blick auf das unmittelbare Umfeld und Milieu als besonders ausgeprägte Quelle der Aktion und Inspiration.

Die Objekte, Bilder und Filme von Jeremy Deller, Dayanita Singh, Wael Shawky und Rosemarie Trockel stützen sich in ihrer Bezugnahme auf Geschichte und Gegenwart sowohl auf Recherche, wie auch auf unmittelbare Erfahrungen.

JEREMY DELLER

DAWN ADES
TIM GRIFFIN
BRIAN DILLON

WAE SHAWKY

KAELIN WILSON-GOLDIE
BORIS GROYS
CLARE DAVIES

DAYANITA SINGH

JAMES LINGWOOD
SHANAY JHAVERI
CHRIS DERCON

ROSEMARIE TROCKEL

CHRISTIAN RATTEMAYER
BIRGID DOHERTY
GREGORY H. WILLIAMS

RALPH RUGOFF
HAPPY NOTHING

ROLF PFEIFER, SUZANNE ZAHND,
JACQUELINE BURCKHARDT,
BICE CURIGER, MARK WELZEL
ROBOTS

DAVID LEVINE
YOU HAD TO BE THERE (SORTA)

