

# Hotels & Restaurants under Swiss management

Objektyp: **Group**

Zeitschrift: **The Swiss observer : the journal of the Federation of Swiss Societies in the UK**

Band (Jahr): - **(1958)**

Heft 1324

PDF erstellt am: **17.07.2024**

## **Nutzungsbedingungen**

Die ETH-Bibliothek ist Anbieterin der digitalisierten Zeitschriften. Sie besitzt keine Urheberrechte an den Inhalten der Zeitschriften. Die Rechte liegen in der Regel bei den Herausgebern.

Die auf der Plattform e-periodica veröffentlichten Dokumente stehen für nicht-kommerzielle Zwecke in Lehre und Forschung sowie für die private Nutzung frei zur Verfügung. Einzelne Dateien oder Ausdrucke aus diesem Angebot können zusammen mit diesen Nutzungsbedingungen und den korrekten Herkunftsbezeichnungen weitergegeben werden.

Das Veröffentlichen von Bildern in Print- und Online-Publikationen ist nur mit vorheriger Genehmigung der Rechteinhaber erlaubt. Die systematische Speicherung von Teilen des elektronischen Angebots auf anderen Servern bedarf ebenfalls des schriftlichen Einverständnisses der Rechteinhaber.

## **Haftungsausschluss**

Alle Angaben erfolgen ohne Gewähr für Vollständigkeit oder Richtigkeit. Es wird keine Haftung übernommen für Schäden durch die Verwendung von Informationen aus diesem Online-Angebot oder durch das Fehlen von Informationen. Dies gilt auch für Inhalte Dritter, die über dieses Angebot zugänglich sind.

## HOTELS & RESTAURANTS UNDER SWISS MANAGEMENT.

**THE VIENNA CAFE**, Berkeley Arcade Berkeley Court, Baker Street, N.W.1. (Opposite Baker Street Station). Tel. WELbeck 8388. Luncheons, Dinners and Teas. "Espresso" Coffee Lounge. Proprietors: Mr. and Mrs. J. Dubs.

**LODORE HOTEL**, Keswick — English Lake District (Tel. Borrowdale 227) **THE SWISS HOTEL** by the edge of Lake Derwentwater. 50 Rooms — 25 Bathrooms. Central Heating throughout the Hotel. Fully Licensed — New Cocktail Bar. Swiss Cuisine. Own Farm. Games Room. Children's Nursery. Tennis Court. 30 Acres of Grounds/Woodland. Climbing. Boating. Fishing. Bathing. Tariff sent on application. Under the personal supervision of Mrs. M. M. England (Swiss) Resident Proprietors R. A. England & M. M. England.

**BERKELEY ARMS HOTEL, CRANFORD**. Bath Road (Middlesex). A West End Restaurant in a Country Garden, about 30 minutes run from London (West-End). Table Reservation: HAYES 4091. Proprietor: C. Bertschi (late of Savoy and Claridge's).

**BUSH HOUSE RESTAURANT, GRILLROOM & BANQUETING SUITES, BUSH HOUSE, ALDWYCH, W.C.2**. Tel: Covent Garden 3266. Proprietor: A. Widmer. Manager: T. J. Blakeway. Private Rooms for Luncheon & Dinner Parties: Weddings: Board Meetings: Trade Exhibitions.

**CROWN HOTEL, HAY-ON-WYE, Nr. HEREFORD** (Tel. HAY 135). A beautiful country Hotel on the Welsh border, fully licensed, excellent cuisine, every comfort. Terms moderate; trout, salmon fishing available. E. Guller, Resident Proprietor, also connected with Hotel Alpina Flums Berg, the well-known and nearest Winter Sports region to Zurich (new cable railway Unterzen, terms 25/- per day).

**HOTEL EHRSAM, BOTLEY ROAD, OXFORD. NEAR STATION**. Six minutes from the Centre of the City and Colleges. Hot and cold water in all rooms. 21/6 Bed and Breakfast. Licensed, renowned for good food. Lawn facing river. Private car park. Prop. Mr. and Mrs. A. Ehrsam. Phone Oxford 3475.

**SAVOY HOTEL, CHELTENHAM, GLOS.** Fully Licensed. Tel: Cheltenham 5149. 45 Bedrooms, Central, yet quiet with large garden in lovely town, ideal centre for the Cotswold Hills, Forest of Dean, Wye Valley. Bed and Breakfast 27/6, full board 40/- per day or 10½gns. p.w. A. P. Walliman, Resident Proprietor, late Manager, Brown's Hotel, London.

**MONTANA HOTEL** (Licensed), 67, Gloucester Road, S.W.7. Tel. KNightsbridge 7654. Modern Comfort, Central Heating throughout. Restaurant: Swiss Specialities, Fondue Bourguignonne. (Ring up for table reservation). Proprietors: C. & E. Bonvin.

"**EDELWEISS**" **SWISS RESTAURANT**, 15 Eccleston Street, Victoria, London, S.W.1. (Tel. SLOane 6922). 3 min. from Victoria Station. A little corner of Switzerland. Luncheons, morning coffee, high teas High class Swiss Patisserie a speciality, home made chocolates Catering for cocktail parties. Open from 9 a.m. to 7 p.m. from Monday to Friday. Saturday 5 p.m. Not open on Sundays. Proprietress: Mrs. Margaret Stafford Solomon. (Swiss).

**STAFFORD HOTEL AND RESTAURANT, ST. JAMES' PLACE AND BLUE BALL YARD, OFF ST. JAMES'S STREET, S.W.1**. Tel: HYDE PARK 0111. Renowned restaurant and in quiet surrounding. Patronized by the Swiss.

**VALCHERA'S RESTAURANT, RICHMOND, SURREY**, 30 The Quadrant (near Railway Station). Tel. RIC 0648. Continental cuisine, choicest wines "Venez — vous reviendrez". Proprietor: M. A. Jacomelli.

**LEINSTER HOUSE HOTEL**, 45-46, Leinster Gardens, London, W.2. Tel. PADDington 7278. Close to Kensington Gardens. All modern conveniences. Moderate Terms. Proprietor: F. Gerber.

**GLENDOWER HOTEL**, Glendower Place, London, S.W.7. Tel. KENSington 4462/3/4. Most central Swiss Hotel in London. Completely modernised. 120 rooms with phone, some with private bath. Fully Licensed. Excellent Continental Cuisine. Room & Breakfast from 25/-. Weekly Terms on request. Private parties and weddings catered for. A. Schmid & Family.

**ROYAL COURT HOTEL**, Sloane Square, London, S.W.1. (Tel. SLOane 9191) 100 rooms with phone, central heating and radio. 50 private bathrooms, Continental restaurant, American Bar. A. Wild (late Manager, Baur-au-Lac, Zurich).

**HIGHCLIFF HOTEL, BOURNEMOUTH**. Tel: Bournemouth 7210. Finest position on sea front, opposite lift to Beach. Full South. 120 centrally-heated rooms, 45 private bathrooms. American Bar. A. Wild (late Manager, Baur-au-Lac, Zurich).

**NORFOLK COURT HOTEL**, 20, Norfolk Square, Hyde Park, London, W.2. (Tel. PAD 4963) 1 minute Paddington Station, Underground and Buses. Hot and cold water in all rooms, Central Heating in Public Rooms. Bed-Breakfast-Bath from 17/6 or £5.5.0 per week. Free car park. Proprietor: Ad. Schmid.

**DUDLEY HOTEL, HOVE, SUSSEX** (Tel: Hove 36266). For holiday or weekend by the Sea. Near sea and shopping centre. 72 rooms — 50 private bathrooms. Central heating and telephone in all rooms. Self-contained Suites. Continental cuisine. Restaurant and Cocktail Bar open to non-residents. Large Garage and Lock-ups. Tariff sent on request. Managing Director F. Kung (Swiss).

**SACKVILLE COURT HOTEL, HOVE, SUSSEX** (Tel: Hove 36292). For holiday or weekend. Overlooking the Sea. 50 rooms — 30 bathrooms. All rooms with central heating and telephones. Continental cuisine. Cocktail bar open to non-residents. Lock-up Garages. Tariff sent on request. Manager: E. C. Schmid (Swiss).

**LADBROKE GARDENS HOTEL**, Ladbroke Gardens, London, W.11. Tel. PArk 6468/9 and 8569; quiet position, 60 bedrooms & public rooms, moderate terms. Props. J. Müller and Family.

**PALM COURT HOTEL, SEA FRONT TORQUAY**. Telephone: Torquay 4881 (5 lines) is beautifully situated and enjoys a sheltered position actually on the sea-front. 90 Bedrooms — Hot and Cold Water. Most have sea-front views and some have private bathrooms. Central-heating and telephones in all rooms. Restaurant and Bars open to non-residents. Lift to all floors. Tariff sent on request. Managing Director — J. P. Locher (Swiss).

### MISCELLANEOUS ADVERTISEMENTS

**SWISS GIRLS** seeking employment as domestics in private families should call at Finger's Employment Bureau (Miss H Keller), 42, Clouesley Road, N.1. Tel: TER. 7414 (no charge). Always large selection of vacancies for girls still abroad. We can arrange for permit.

**SCHWEIZER BEDIENUNG — SCHWEIZER DAUERWELLEN — KONTINENTALE PRAEPARATE**, im chiquen Salon von Charles of London, 42, Old Bond Street, Mayfair, London, Tel. HYD 4500. 15 per cent Bonus für Leserinnen.

**Kettners Restaurant has no music and is not luxurious . . . but the Food and Wine are superb.**

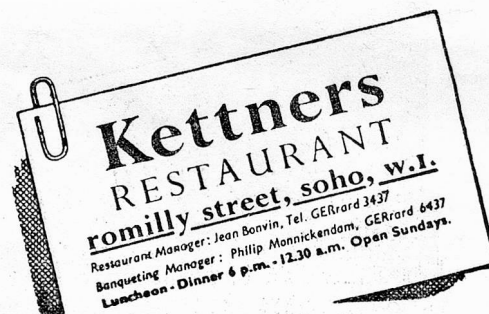

Roast Surrey  
Capon,  
Roast Aylesbury  
Duckling  
served every day

Printed and Published by THE FREDERICK PRINTING Co., LTD., at  
23, Leonard Street, London, E.C.2.