

Where to eat ... Where to stay

Objektyp: **Group**

Zeitschrift: **The Swiss observer : the journal of the Federation of Swiss Societies in the UK**

Band (Jahr): - **(1962)**

Heft 1411

PDF erstellt am: **30.06.2024**

Nutzungsbedingungen

Die ETH-Bibliothek ist Anbieterin der digitalisierten Zeitschriften. Sie besitzt keine Urheberrechte an den Inhalten der Zeitschriften. Die Rechte liegen in der Regel bei den Herausgebern.

Die auf der Plattform e-periodica veröffentlichten Dokumente stehen für nicht-kommerzielle Zwecke in Lehre und Forschung sowie für die private Nutzung frei zur Verfügung. Einzelne Dateien oder Ausdrucke aus diesem Angebot können zusammen mit diesen Nutzungsbedingungen und den korrekten Herkunftsbezeichnungen weitergegeben werden.

Das Veröffentlichen von Bildern in Print- und Online-Publikationen ist nur mit vorheriger Genehmigung der Rechteinhaber erlaubt. Die systematische Speicherung von Teilen des elektronischen Angebots auf anderen Servern bedarf ebenfalls des schriftlichen Einverständnisses der Rechteinhaber.

Haftungsausschluss

Alle Angaben erfolgen ohne Gewähr für Vollständigkeit oder Richtigkeit. Es wird keine Haftung übernommen für Schäden durch die Verwendung von Informationen aus diesem Online-Angebot oder durch das Fehlen von Informationen. Dies gilt auch für Inhalte Dritter, die über dieses Angebot zugänglich sind.

Where to eat . . . Where to stay

"EDELWEISS" SWISS RESTAURANT, 15 Eccleston Street, Victoria London, S.W.1 (Tel. SLOane 6922). 3 min. from Victoria Station. A little corner of Switzerland. Luncheons, morning coffee, high teas. High class Swiss Patisserie a speciality, home made chocolates. Catering for cocktail parties. Open from 9 a.m. to 6 p.m. from Monday to Friday. Closed Saturdays and Sundays. Proprietress: Mrs. Margaret Stafford Solomon. (Swiss).

PALM COURT HOTEL, SEA FRONT TORQUAY. Telephone: Torquay 4881 (five lines) is beautifully situated and enjoys a sheltered position actually on the seafront. Most bedrooms have seafront views and some have private bathrooms. Baby-listening system is installed and the Hotel is Central-heated throughout, with lift to all floors. Restaurant and bars open to non-residents. Brochure and Tariff sent on request. Resident Proprietor and Managing Director: J. P. Locher (Swiss).

DUDLEY HOTEL, HOVE, SUSSEX (Tel: Hove 36266). Near Sea and Shops. Ideal Summer and Winter. 73 rooms all with telephone and central heating. 50 bathrooms. Continental Cuisine. Garages. Brochure from F. Kung. (Swiss) Man. Dir.

SACKVILLE COURT HOTEL, HOVE, SUSSEX. (Tel: Hove 36292). Overlooking the Sea. 44 rooms all with central heating and telephones. 29 bathrooms. Lock-up garages. Continental Cuisine. Under same Management as Dudley Hotel, Hove.

SAVOY HOTEL, CHELTENHAM, GLOS. Savoy Bar, Savoy Grill. Tel: 5149. 45 bedrooms, Central yet quiet with large garden in lovely town, ideal centre for the Cotswold Hills, Forest of Dean, Wye Valley. Bed and Breakfast from 27/6 per night. Full Board 45/- per day or from 14 guineas per week. A. P. Walliman, Resident Proprietor, late Manager, Brown's Hotel, London.

LEINSTER HOUSE HOTEL, 45-46 Leinster Gardens, London, W.2. (Tel. PADdington 7278. Close to Kensington Gardens. All modern conveniences. Moderate Terms. Proprietor: F. Gerber.

MONTANA HOTEL (Licensed), 67 Gloucester Road, S.W.7. Tel. KNightsbridge 7654. Ample accommodation with bath and w.c. or shower and w.c. Central Heating throughout. Restaurant: Swiss Specialities, Fondue Bourguignonne. (Ring up for table reservation). Manager: E. Bonvin.

LODORE SWISS HOTEL, KESWICK, English Lakeland. Tel: Borrowdale 285 (3 lines). On the Borrowdale Road, best position by the edge of Lake Derwentwater — 70 rooms, 40 bathrooms; central heating, and telephones in all rooms; lift to all floors. Swiss Cuising; Games Room; Children's Nursery (Resident Nurse); Tennis Court; Boating, Fishing, Bathing — Private Lake Frontage. 30 acres of Grounds/Woodland. Tariff sent on request. Under the personal supervision of Mrs. M. M. England (Swiss), Res. Proprietors R. A. and M. M. England.

LADBROKE GARDENS HOTEL, Ladbroke Gardens, Kensington Park Road, London, W.11, PARK 6468/9 and 8569, near Hyde Park; 60 bedrooms with gas fire, h. and c. running water; moderate terms. Proprietors J. Müller and Family.

NORFOLK COURT HOTEL, 20 Norfolk Square, Hyde Park, London, W.2. (Tel. PAD 4963) 1 minute Paddington Station, Underground and Buses. Hot and cold water in all rooms, Central Heating in Public Rooms. Bed-breakfast-Bath from £1.0.0 or £6.6.0 per week. Free car park. Proprietor: Ad. Schmid.

ORPHEUS CLUB & RESTAURANT, DUMVILLE HOUSE, ST. MARY-AT-HILL, EASTCHEAP, E.C.3. Tel. MIN 6396 and 7246 Open from 11 a.m. to 7 p.m. Bar and Snack Bar on Ground Floor. Bar and Restaurant on the First Floor. Private parties catered for. Proprietor: Albert John Gluck (Swiss).

VALCHERA'S RESTAURANT, RICHMOND, SURREY, 30 The Quadrant (near Railway Station). Tel. RIC 0648. Continental cuisine, choicest wines "Venez — vous reviendrez". Proprietor: M. A. Jacomelli.

HIGHCLIFF HOTEL, BOURNEMOUTH Tel. 27702. 500ft sea frontage, facing due south, 120 centrally heated rooms, 60 private bathrooms. Heated open air swimming pool. Fully licensed. Open all year. R. WILD & FAMILY, late of Zurich.

ROYAL COURT HOTEL, Sloane Square, London, S.W.1. (Tel. SLOane 9191) 100 rooms with telephone, central heating and radio. 60 private bathrooms, Grill, Restaurant, American Bar. R. Wild and Family, late Cairo and Zurich.

STAFFORD HOTEL AND RESTAURANT, ST. JAMES' PLACE AND BLUE BALL YARD, OFF ST. JAMES'S STREET, S.W.1. Tel: HYDE PARK 0111. Renowned restaurant and in quite surrounding. Patronized by the Swiss.

HOTEL EHRSAM, BOTLEY ROAD, OXFORD. NEAR STATION. Six minutes from the Centre of the City and Colleges. Hot and cold water in all rooms. 27/6 Bed and Breakfast. Licensed. Lawn facing river. Private car park. Prop. Mr. and Mrs. A. Ehram. Phone Oxford 43475 (Reception) 42499 (Private).

GLENDOWER HOTEL, Glendower Place, London, S.W.7. Tel. KENSington 4462/3/4. Most central Swiss Hotel in London. Completely modernised. 120 rooms with phone, some with private bath. Fully Licensed. Excellent Continental Cuisine. Room and Breakfast from 32/6. Weekly Terms on request. Private parties and weddings catered for. A. Schmid & Family.

MISCELLANEOUS ADVERTISEMENTS

JEROME, JEWELLER. Always a good selection of Watches and Jewellery. Specialist in repairs of all kinds of watches and jewellery at moderate prices. We buy old gold and silver for cash. Proprietor, E. Gaufrond, 42 High Road, East Finchley, N.2 (opposite station). Tel. TUDor 5426.

FINGER'S CONTINENTAL CATERING & DOMESTIC AGENCY is now with NEW ERA EMPLOYMENT AGENCY, 20 Sackville Street, Piccadilly, London, W.1. GERard 5126. Catering Commercial & Domestic Staff placed. Please call Monday to Friday 9 a.m. to 5 p.m.

SWISS LECKERLIS made from the finest ingredients, pure honey, almonds, etc. 1 lb. tin 6/-, 7 ozs. packet 2/6, post and packing 2/- per Order from BURGER'S, Causeway, Marlow, Bucks. Also obtainable from Messrs. Bartholdi, 4 Charlotte Street, London W.1.

Kettners Restaurant has no music and is not luxurious . . . but the Food and Wine are superb.

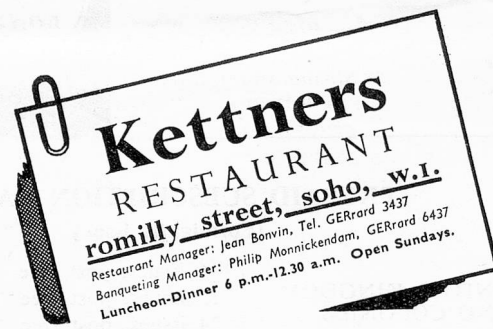

Roast Surrey
Capon.
Roast Aylesbury
Duckling
Served every day

Printed and Published by THE FREDERICK PRINTING CO., LTD., at
23 Leonard Street, London, E.C.2.