

Zeitschrift: The Swiss observer : the journal of the Federation of Swiss Societies in the UK
Band: - (1971)
Heft: 1617

Rubrik: Where to eat...Where to stay

Nutzungsbedingungen

Die ETH-Bibliothek ist die Anbieterin der digitalisierten Zeitschriften. Sie besitzt keine Urheberrechte an den Zeitschriften und ist nicht verantwortlich für deren Inhalte. Die Rechte liegen in der Regel bei den Herausgebern beziehungsweise den externen Rechteinhabern. [Siehe Rechtliche Hinweise.](#)

Conditions d'utilisation

L'ETH Library est le fournisseur des revues numérisées. Elle ne détient aucun droit d'auteur sur les revues et n'est pas responsable de leur contenu. En règle générale, les droits sont détenus par les éditeurs ou les détenteurs de droits externes. [Voir Informations légales.](#)

Terms of use

The ETH Library is the provider of the digitised journals. It does not own any copyrights to the journals and is not responsible for their content. The rights usually lie with the publishers or the external rights holders. [See Legal notice.](#)

Download PDF: 18.10.2024

ETH-Bibliothek Zürich, E-Periodica, <https://www.e-periodica.ch>

Where to eat . . . Where to stay

ROYAL COURT HOTEL. Sloane Square, London, S.W.1. Tel: 01-730 9191. 100 rooms with telephone, central heating and radio. 75 private bathrooms. Restaurant. American Bar. R. Wild & Family, late of Zurich.

MONTANA HOTEL (Licensed), 67 Gloucester Road, S.W.7. Tel: 01-584 7654. Ample accomodation with bath and w.c. or shower and w.c. Central Heating throughout. Restaurant. Swiss Specialities, Fondue Bourguignonne. (Ring up for table reservation). Manager: E. Bonvin.

VALCHERA'S RESTAURANT, Richmond, Surrey. 30 The Quadrant (near Railway Station). Tel: 01-940 0648. Continental cuisine, choicest wines "Venez-vous reviendrez". Proprietor: M. A. Jacomelli.

GLENDOWER HOTEL. Glendower Place, London S.W.7. Tel: 01-589 4462/3/4. Most central Swiss Hotel in London. Completely modernised. 120 rooms with phone, some with private bath. Fully Licensed. Excellent Continental Cuisine. Private parties and weddings catered for. A. Schmid & Family.

BELSIZE SQUARE GUEST HOUSE, tourist accommodation. Daily/weekly terms. Light cooking facilities. Parties catered for. 24 Belsize Square, London, N.W.3. Tel: 01-435 2557 and 01-794 4307.

SHREWSBURY—PRINCE RUPERT HOTEL (Centre Ville). Tel: 52461—50 chambres tout confort. Le fameux Restaurant est ouvert tous les jours jusqu'à 23h. Fondue et autres spécialités suisses. Victor and Betty Hendel (Swiss).

LODORE SWISS HOTEL. Keswick, Cumberland. AA ★★★★★ RAC. Lake-land's leading luxury hotel—Ideal situation on Lake Derwentwater—60 Private Bathrooms—Heated Swimming Pool—Speciality cuisine and traditional personal service. Family ownership and management, Mr. R. A. England, Mrs. M. M. England (Swiss) and Mr. Tony England. Tel: Borrowdale 285.

FOLEY ARMS HOTEL, GREAT MALVERN, WORCS. AA ★★★★★ RAC. Tel. 06345 3397. Beautiful view across Severn Valley from XVIIIth century coaching inn. 30 rooms. 12 bathrooms. Central heating throughout. From £3 for bed and breakfast. Large car park, lock-up garages, 2 acres of garden. A. Walliman & Family.

ORPHEUS CLUB & RESTAURANT, DUMVILLE HOUSE, ST. MARY-AT-HILL, EASTCHEAP, E.C.3. Tel: Ground Floor 01-283 6279, First Floor 01-283 6089. Open from 11 a.m. to 7 p.m. Bar and Snack Bar on Ground Floor. Bar and Restaurant on the First Floor. Private parties catered for. Proprietor: Albert John Gluck (Swiss).

SWISS CENTRE RESTAURANTS. Leicester Square, W.1. Tel: 01-734 1291 Open from 11.30 a.m. to 1 a.m. including Sundays. Four restaurants offering the specialities of the different regions of Switzerland as well as international cuisine. Hot meals served throughout the day.

NORFOLK COURT HOTEL, 20 Norfolk Square, Hyde Park, London, W.2. Tel: 01-723 4963. 1 minute Paddington Station. Underground and Buses. Hot and cold water in all rooms. Central Heating in Public Rooms. Bed-Breakfast-Bath from £1.34 per night or £9 per week. Proprietor: Ad. Schmid.

SAVOY HOTEL, CHELTENHAM, GLOS. Savoy Bar—Savoy Grill. AA ★★★★★ RAC. Tel: 0242 27788. Quiet yet in centre of Town. 43 rooms, 24 bathrooms, lift to all floors, central heating throughout. From £3 for bed and breakfast. Large car park, lock-up garages, 2 acres of garden. A. Walliman & Family.

HIGHCLIFF HOTEL, BOURNE-MOUTH. Tel: 27702. 500 ft. sea frontage, facing due south, 120 centrally heated rooms. 60 private bathrooms. Heated open air swimming pool. Fully licensed. Open all year. R. Wild & Family, late of Zurich.

EXCLUSIVE SHOES by Bally of Switzerland

116 New Bond Street, W.1.
30 Old Bond Street, W.1.
260 Regent Street, W.1.
22 Sloane Street, S.W.1.
132 King's Road, S.W.3.
Swiss Centre, 10 Wardour Street, W.1.
49 Golders Green Road, N.W.11.
19 Heath Street, N.W.3.
46 King Street, Manchester 2

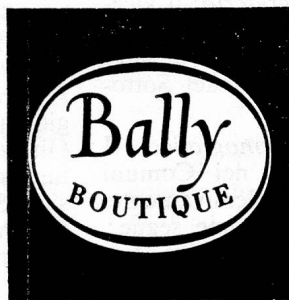

Ovaltine



more than a bedtime drink

English in England



ANGLO-CONTINENTAL SCHOOL OF ENGLISH the leading language school in England

BOURNEMOUTH

Recognized as Efficient by the Department of Education and Science (Ministry of Education) in England • Official Centre for the University of Cambridge and London Chamber of Commerce Examinations

MAIN COURSES
3-50 weeks, commencing at the beginning of every month

HOLIDAY COURSES
2-8 weeks (June to Sep.), commencing at the beginning of every week

PREPARATORY COURSES
for the University of Cambridge Proficiency Examinations

SPECIAL COURSES
for Secretaries — for Staff in Travel and Tourism — for Bank Employees — for Hotel and Restaurant Staff

LONDON OXFORD

HOLIDAY COURSES
at University Centres. Duration 3-10 weeks, July to September

Course Programme available from Anglo-Continental School of English, 29-35 Wimborne Road, Bournemouth BH2 6NA, Tel. Bournemouth 27414; Telex 41240, or Sekretariat ACSE, Seefeldstrasse 17, CH-8008 Zürich Tel. 051/47 79 11; Telex 52529

Name _____
First Name _____
Address _____
Town _____ (Postal Coding) _____